

120000

130000

140000

850000

840000

11223.00001.0095.0 Figure 1 Site Location



LEGEND

 Site Boundary

BALMEANACH WIND FARM LIMITED

 4/5 LOCHSIDE VIEW
EDINBURGH PARK
EDINBURGH
EH12 9DH
T: +44 (0)131 335 6830
www.slrconsulting.com

BALMEANACH SCOPING REPORT

SITE LOCATION

FIGURE 1

Scale 1:100,000 @ A3 Date AUGUST 2022



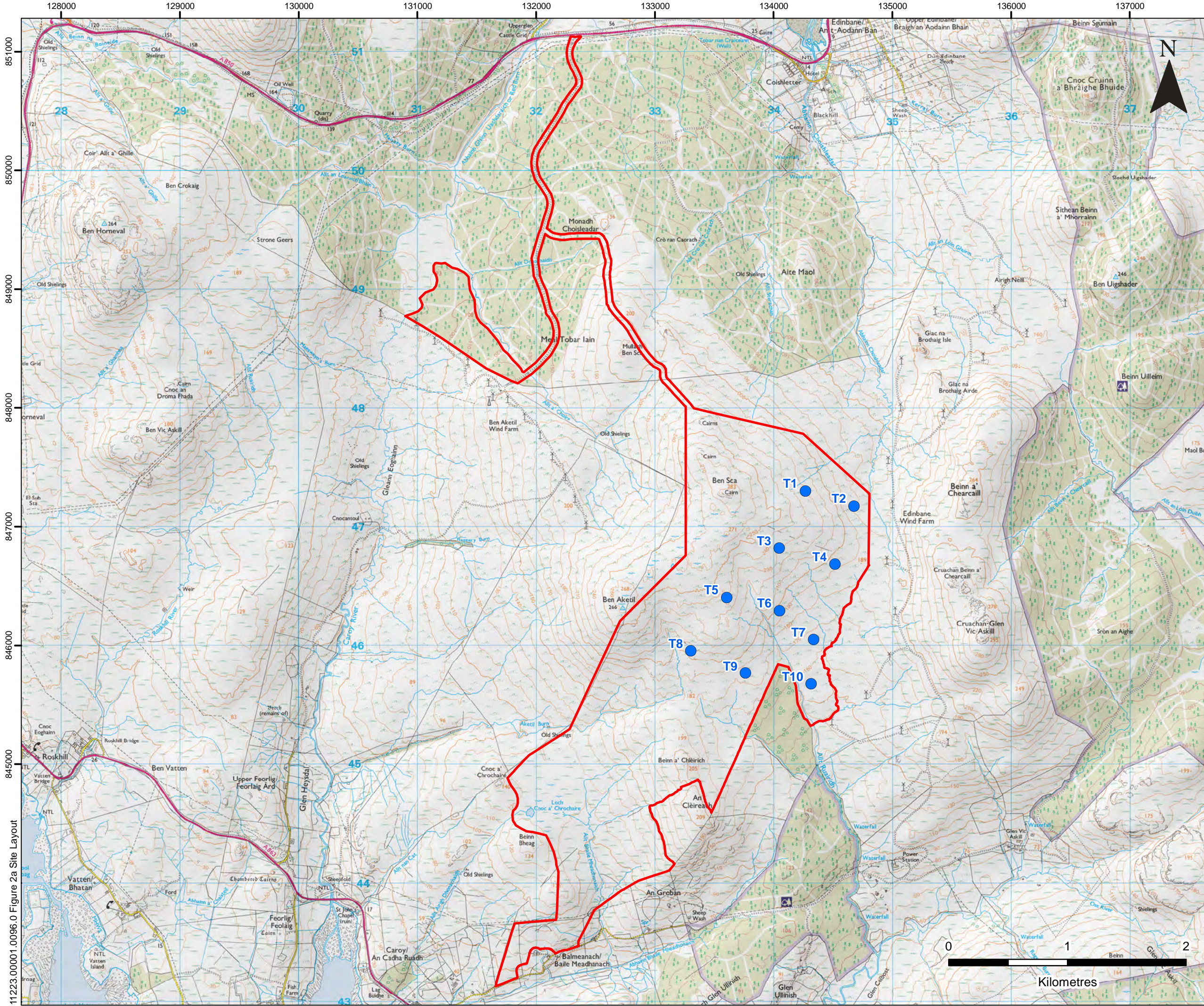

LEGEND

- Site Boundary
- Indicative Turbine Location

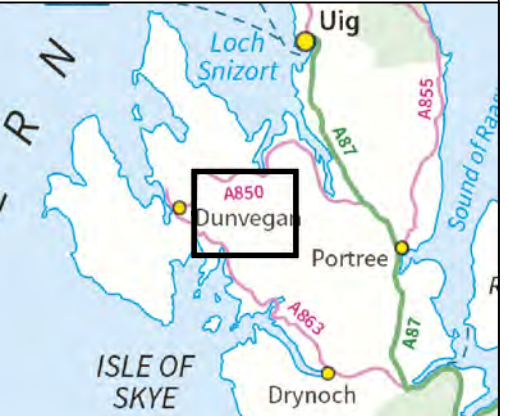

**BALMEANACH
WIND FARM LIMITED**

SLR 4/5 LOCHSIDE VIEW
EDINBURGH PARK
EDINBURGH
EH12 9DH
T: +44 (0)131 335 6830
www.slrconsulting.com

BALMEANACH
SCOPING REPORT
SITE LAYOUT
FIGURE 2a



Scale 1:30,000 @ A3 Date AUGUST 2022

11223.00001.0096.0 Figure 2a Site Layout

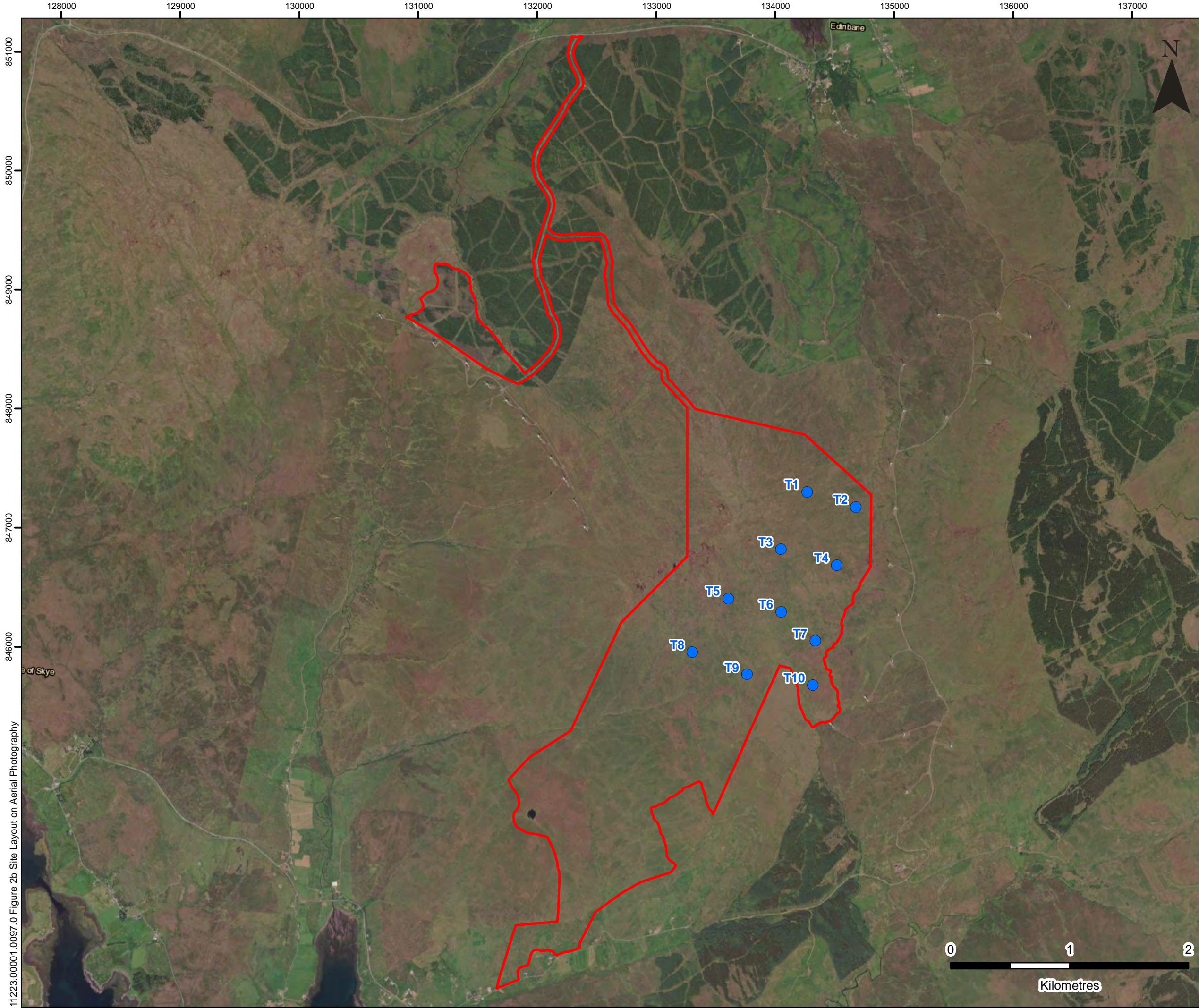

LEGEND

- Site Boundary
- Indicative Turbine

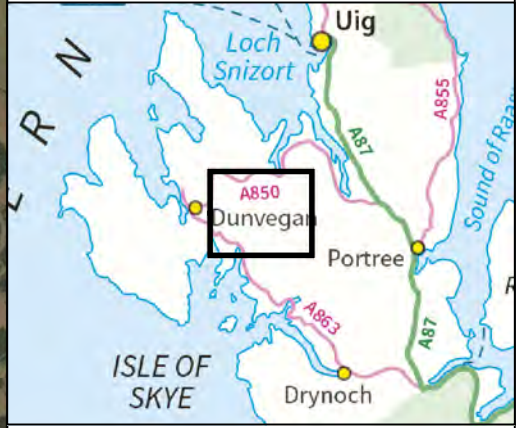

**BALMEANACH
WIND FARM LIMITED**

SLR

4/5 LOCHSIDE VIEW
EDINBURGH PARK
EDINBURGH
EH12 9DH

T: +44 (0)131 335 6830
www.slrconsulting.com

BALMEANACH
SCOPING REPORT
SITE LAYOUT ON
AERIAL PHOTOGRAPHY
FIGURE 2b

Scale 1:30,000 @ A3 Date AUGUST 2022

11223.00001.0097.0 Figure 2b Site Layout on Aerial Photography

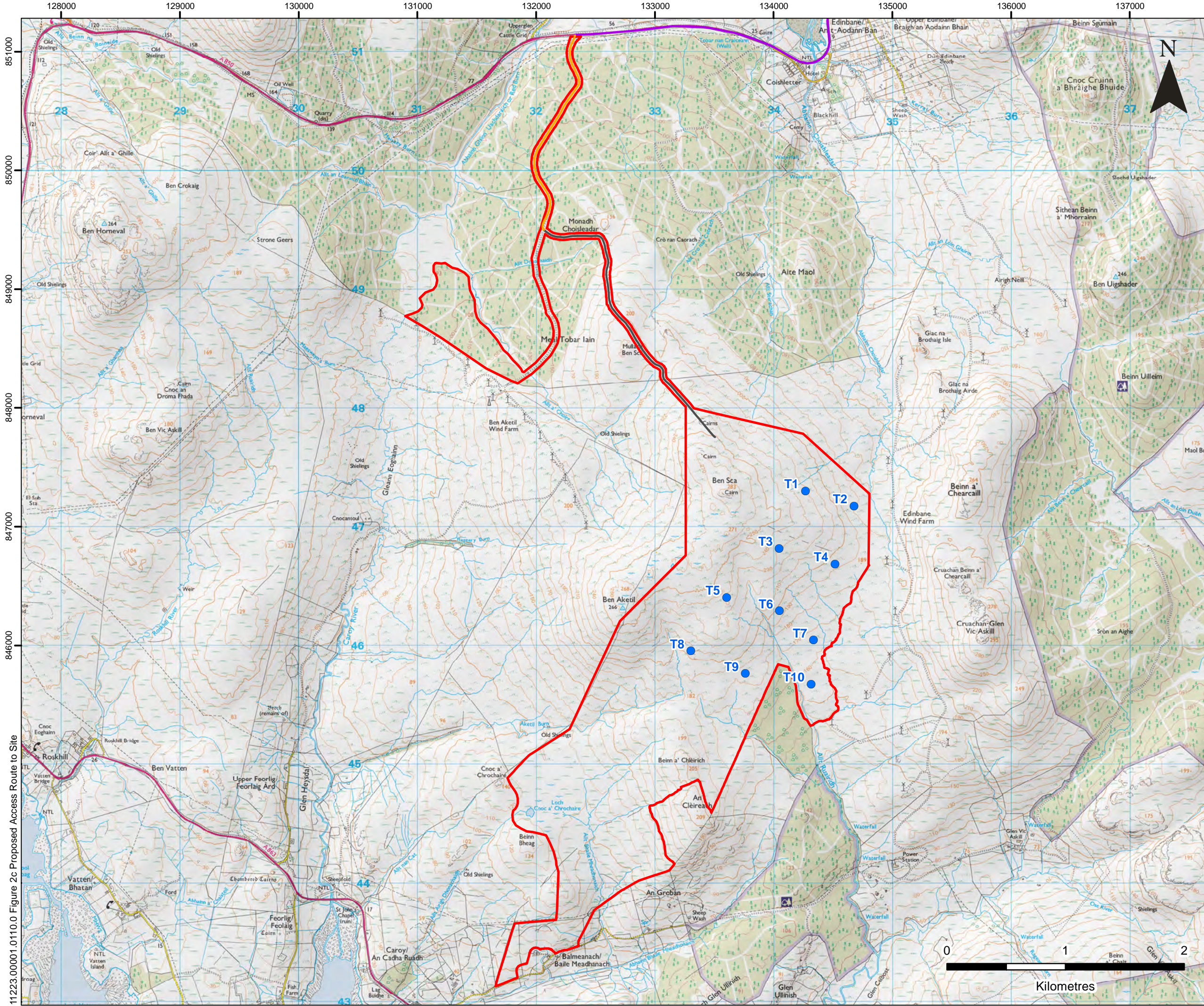

LEGEND

- Site Boundary
- Proposed Access Route
- Existing Road
- Existing Track
- Consented Track

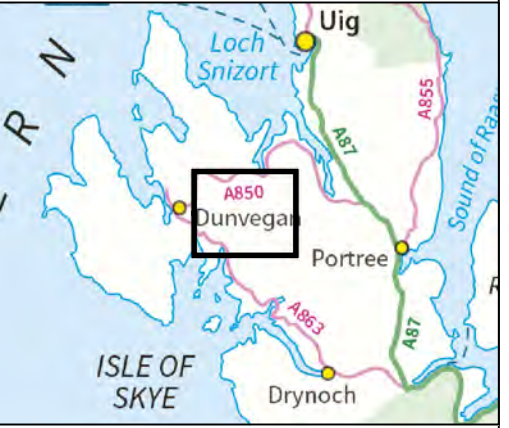

**BALMEANACH
WIND FARM LIMITED**

SLR

4/5 LOCHSIDE VIEW
EDINBURGH PARK
EDINBURGH
EH12 9DH
T: +44 (0)131 335 6830
www.slrconsulting.com

BALMEANACH
SCOPING REPORT
PROPOSED ACCESS ROUTE TO SITE
FIGURE 2c

Scale 1:30,000 @ A3 Date AUGUST 2022

11223.00001.0110.0 Figure 2c Proposed Access Route to Site

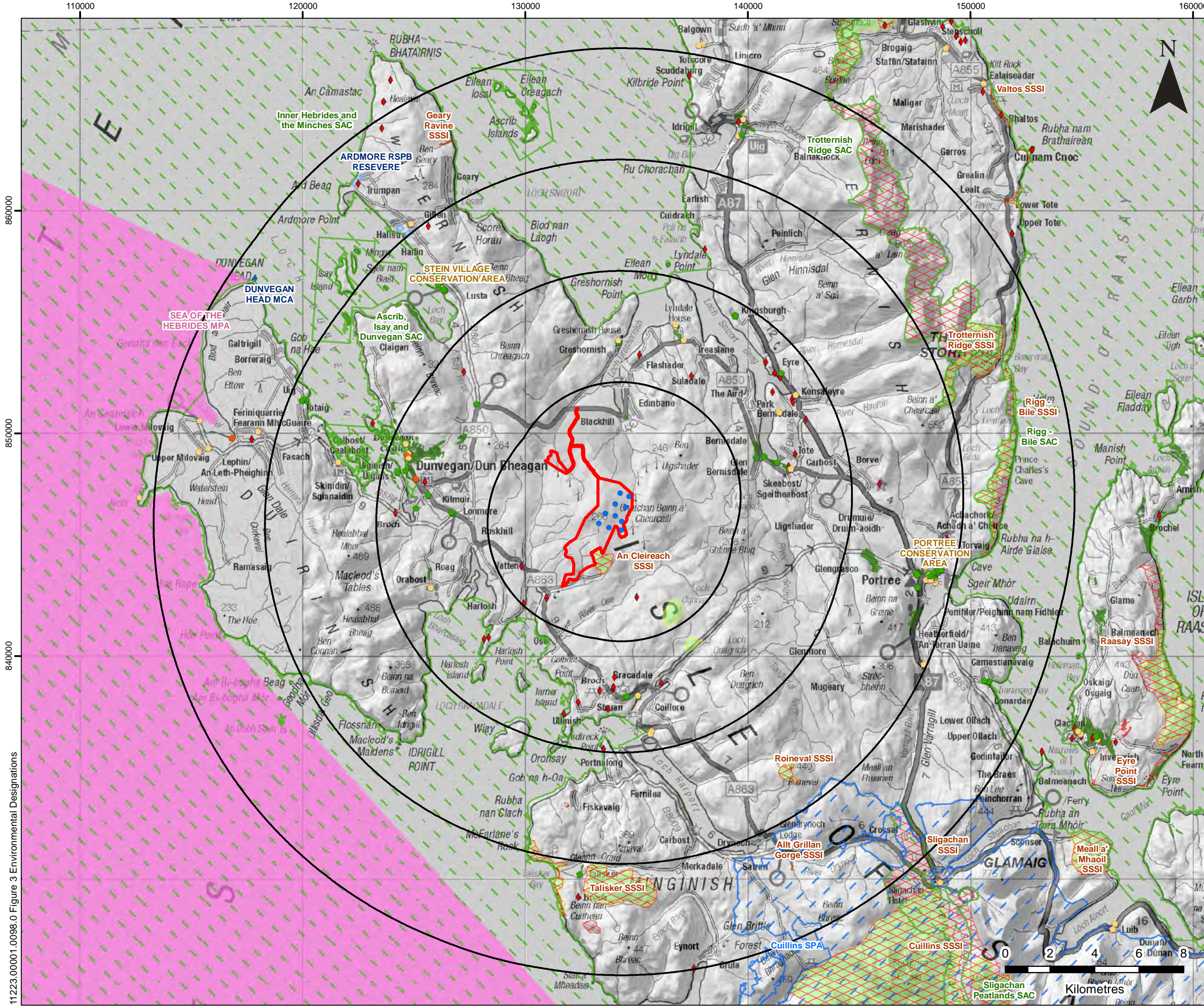

LEGEND

- Site Boundary
- Indicative Turbine Location
- Indicative Turbine Layout 5 - 20 km Buffers
- Special Protection Area
- Special Area of Conservation
- Site of Special Scientific Interest (SSSI)
- Marine Consultation Area
- Marine Protection Area
- RSPB Reserve
- Geological Conservation Review Site
- Ancient Woodland
- ◆ Scheduled Monument (Point)
- Scheduled Monument (Polygon)

Listed Building (Category)

- ◆ A
- ◆ B
- ◆ C
- Conservation Area



BALMEANACH WIND FARM LIMITED

4/5 LOCHSIDE VIEW
EDINBURGH PARK
EDINBURGH
EH12 9DH

T: +44 (0)131 335 6830
www.slrconsulting.com

**BALMEANACH
SCOPING REPORT
ENVIRONMENTAL DESIGNATIONS**

FIGURE 3

Scale: 1:160,000 @ A3 Date: AUGUST 2022

11223.00001.0098.0 Figure 3 Environmental Designations

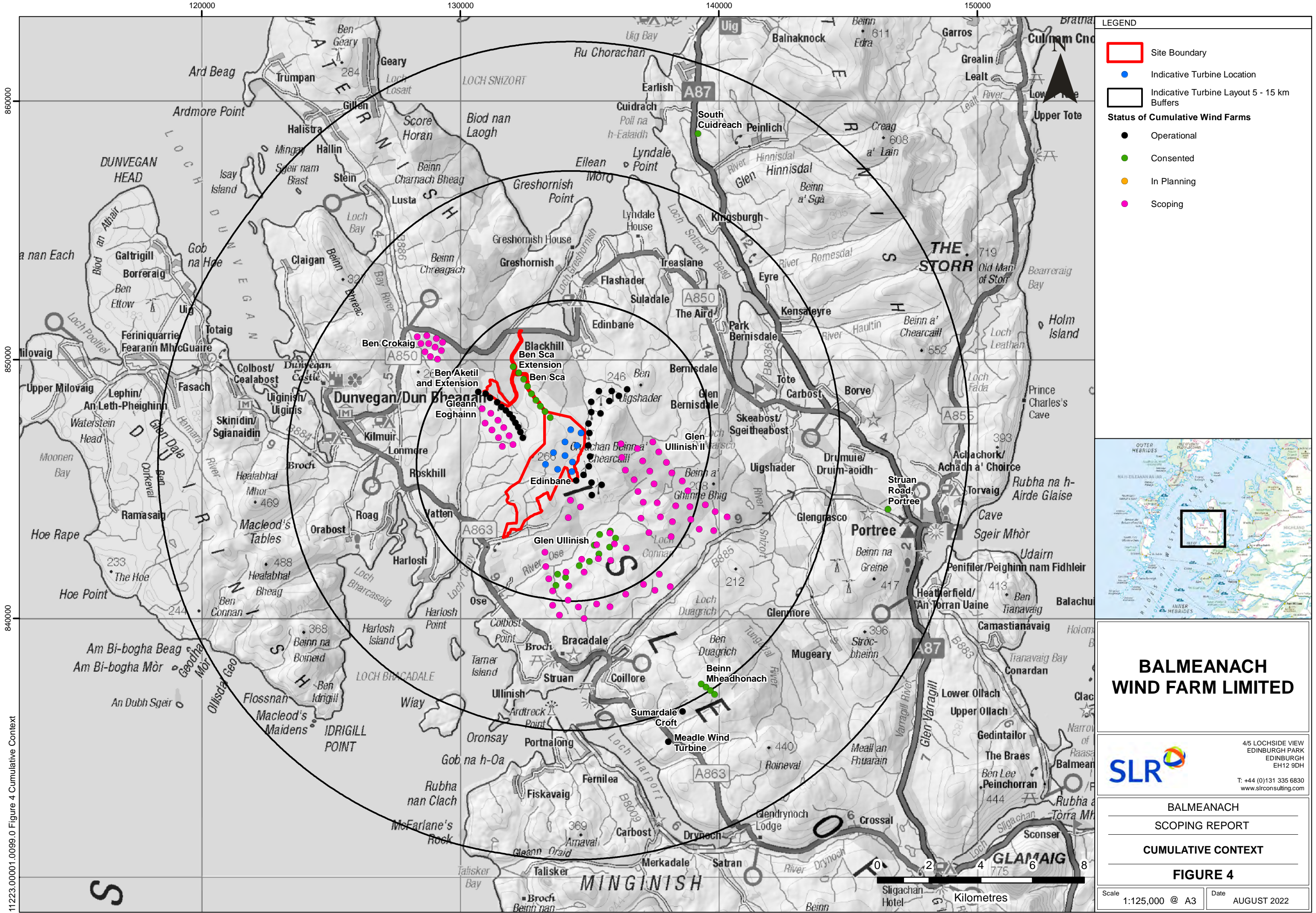

11223.00001.0099.0 Figure 4 Cumulative Context

LEGEND

- Site Boundary
- Indicative Turbine Location
- Indicative Turbine Layout 5 - 15 km Buffers

Status of Cumulative Wind Farms

- Operational
- Consented
- In Planning
- Scoping



BALMEANACH WIND FARM LIMITED

4/5 LOCHSIDE VIEW
 EDINBURGH PARK
 EDINBURGH
 EH12 9DH
 T: +44 (0)131 335 6830
 www.slrconsulting.com

BALMEANACH
 SCOPING REPORT
 CUMULATIVE CONTEXT
FIGURE 4

Scale: 1:125,000 @ A3 Date: AUGUST 2022

© Crown copyright [and database rights] (2020) 0100031673 OS OpenData.

© This drawing and its content are the copyright of SLR Consulting Ltd and may not be reproduced or amended except by prior written permission. SLR Consulting Ltd accepts no liability for any amendments made by other persons.

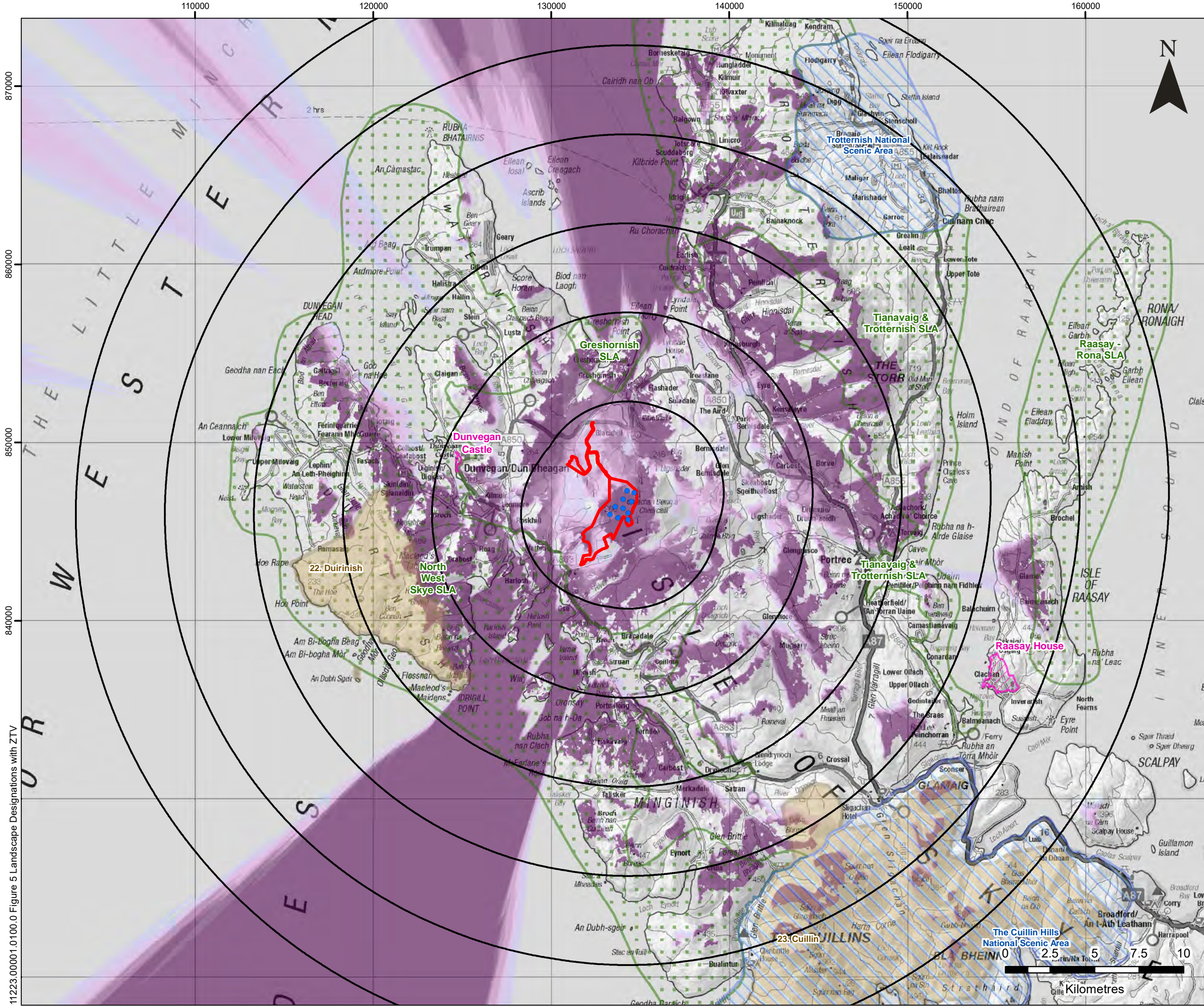

LEGEND

- Site Boundary
- Indicative Turbine Location
- Indicative Turbine Layout 5 - 30 km Buffers
- Garden and Designed Landscape
- National Scenic Area
- Wild Land
- Special Landscape Area

Zone of Theoretical Visibility

No. of Turbine Tips Visible

High : 10

Low : 1

Note
 This Zone of Theoretical Visibility (ZTV) has been generated using ESRI ArcGIS Spatial Analyst extension. The digital terrain model (DTM) has been derived from OS terrain 50 dataset with an accuracy of +/-10m. Earth curvature has been included in the ZTV calculation and refraction of light has been applied using ESRI default settings. The ZTV has been generated from a viewing height of 2m above ground level which falls within recommendations by "Visual Representation of Windfarms" prepared for Scottish Natural Heritage (SNH) February 2017 - Version 2.2.

The use of ZTV mapping at this stage is limited and the following assumptions should be noted:

- The ZTV has been generated using the indicative turbine locations for Balmeanach Wind Farm
- The proposed turbine blade tips heights of 149.9m have been used for generating the ZTV.
- The ZTV is generated from a bare earth terrain and does not account for the screening effect of features within the landscape such as settlements and woodland. It does not indicate potential visual effects or show the likely significance of effects. It shows potential theoretical visibility only. The ZTV has been produced for the purpose of informing 'on the ground' visual assessment.
- The ZTV colour palette has been specifically developed to assist viewers with reduced sensitivity to red, green and blue light.

BALMEANACH WIND FARM LIMITED

SLR 4/5 LOCHSIDE VIEW
EDINBURGH PARK
EDINBURGH
EH12 9DH
T: +44 (0)131 335 6830
www.slrconsulting.com

BALMEANACH SCOPING REPORT

LANDSCAPE DESIGNATIONS WITH ZTV

FIGURE 5

Scale 1:200,000 @ A3 Date AUGUST 2022

11223.00001.0100.0 Figure 5 Landscape Designations with ZTV

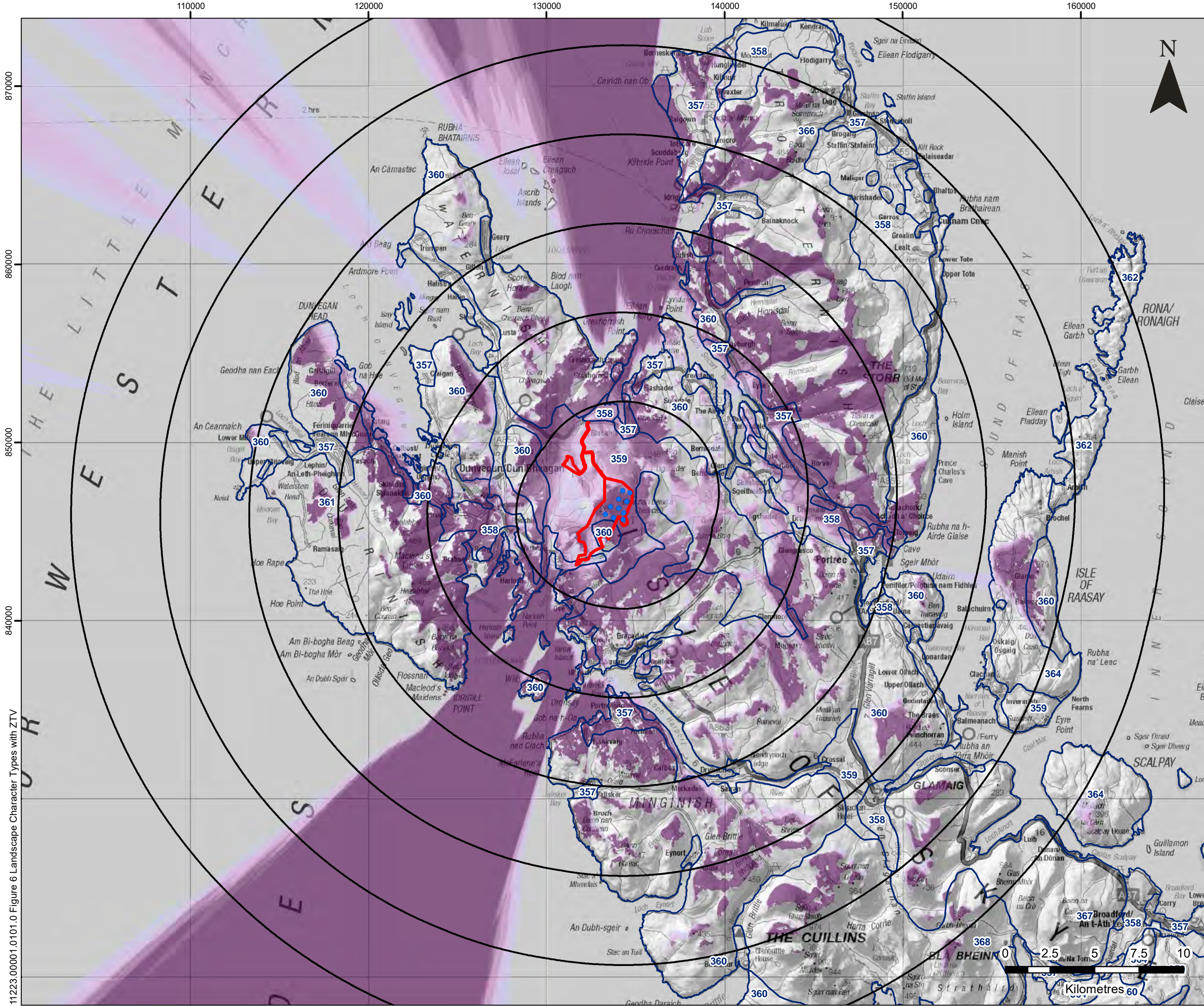

LEGEND

- Site Boundary
- Indicative Turbine Location
- Indicative Turbine Layout 5 - 30 km Buffers
- Landscape Character

- 357: Farmed and Settled Lowlands - Skye & Lochalsh
- 358: Low Smooth Moorland
- 359: Upland Sloping Moorland
- 360: Stepped Moorland
- 361: Stepped Hills
- 362: Cnocan - Skye & Lochalsh
- 364: Rocky Moorland - Skye & Lochalsh
- 366: Landslide Edge and Undulating Ridge
- 367: Smooth Mountain Range
- 368: Angular Mountain Range - Skye & Lochalsh

Zone of Theoretical Visibility

No. of Turbine Tips Visible

High : 10

Low : 1

Note
 This Zone of Theoretical Visibility (ZTV) has been generated using ESRI ArcGIS Spatial Analyst extension. The digital terrain model (DTM) has been derived from OS terrain 50 dataset with an accuracy of +/-10m. Earth curvature has been included in the ZTV calculation and refraction of light has been applied using ESRI default settings. The ZTV has been generated from a viewing height of 2m above ground level which falls within recommendations by "Visual Representation of Windfarms" prepared for Scottish Natural Heritage (SNH) February 2017 - Version 2.2.

The use of ZTV mapping at this stage is limited and the following assumptions should be noted:

- The ZTV has been generated using the indicative turbine locations for Balmeanach Wind Farm
- The proposed turbine blade tips heights of 149.9m have been used for generating the ZTV.
- The ZTV is generated from a bare earth terrain and does not account for the screening effect of features within the landscape such as settlements and woodland. It does not indicate potential visual effects or show the likely significance of effects. It shows potential theoretical visibility only. The ZTV has been produced for the purpose of informing 'on the ground' visual assessment.
- The ZTV colour palette has been specifically developed to assist viewers with reduced sensitivity to red, green and blue light.

BALMEANACH WIND FARM LIMITED

4/5 LOCHSIDE VIEW
 EDINBURGH PARK
 EDINBURGH
 EH12 9DH

T: +44 (0)131 335 6830
 www.slrconsulting.com

BALMEANACH SCOPING REPORT

LANDSCAPE CHARACTER WITH ZTV

FIGURE 6

Scale: 1:200,000 @ A3 Date: AUGUST 2022

11223.00001.0101.0 Figure 6 Landscape Character Types with ZTV

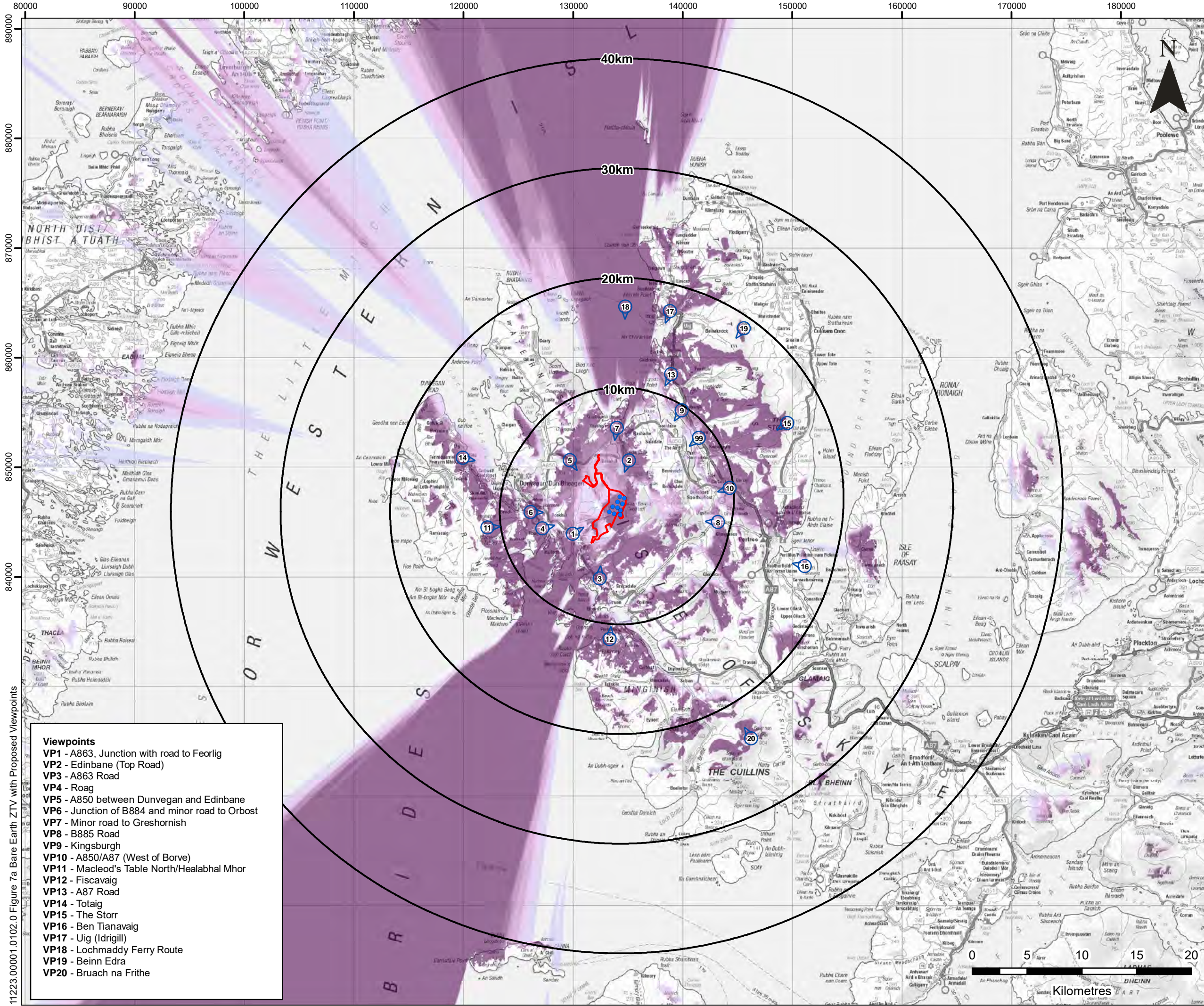

LEGEND

- Site Boundary
- Indicative Turbine
- 10-40km Buffers from Indicative Turbine Locations (10km Increments)
- ⊕ Proposed Viewpoint

Zone of Theoretical Visibility

No. of Turbine Tips Visible

High : 10

Low : 1

Note
 This Zone of Theoretical Visibility (ZTV) has been generated using ESRI ArcGIS Spatial Analyst extension. The digital terrain model (DTM) has been derived from OS terrain 50 dataset with an accuracy of +/-10m. Earth curvature has been included in the ZTV calculation and refraction of light has been applied using ESRI default settings. The ZTV has been generated from a viewing height of 2m above ground level which falls within recommendations by 'Visual Representation of Windfarms' prepared for Scottish Natural Heritage (SNH) February 2017 - Version 2.2.

The use of ZTV mapping at this stage is limited and the following assumptions should be noted:

- The ZTV has been generated using the indicative turbine locations for Balmeanach Wind Farm
- The proposed turbine blade tips heights of 149.9m have been used for generating the ZTV.
- The ZTV is generated from a bare earth terrain and does not account for the screening effect of features within the landscape such as settlements and woodland. It does not indicate potential visual effects or show the likely significance of effects. It shows potential theoretical visibility only. The ZTV has been produced for the purpose of informing 'on the ground' visual assessment.
- The ZTV colour palette has been specifically developed to assist viewers with reduced sensitivity to red, green and blue light.



- Viewpoints**
- VP1 - A863, Junction with road to Feorlig
 - VP2 - Edinbane (Top Road)
 - VP3 - A863 Road
 - VP4 - Roag
 - VP5 - A850 between Dunvegan and Edinbane
 - VP6 - Junction of B884 and minor road to Orbost
 - VP7 - Minor road to Greshornish
 - VP8 - B885 Road
 - VP9 - Kingsburgh
 - VP10 - A850/A87 (West of Borge)
 - VP11 - Macleod's Table North/Healabhal Mhor
 - VP12 - Fiscavaig
 - VP13 - A87 Road
 - VP14 - Totaig
 - VP15 - The Storr
 - VP16 - Ben Tianavaig
 - VP17 - Uig (Idrigill)
 - VP18 - Lochmaddy Ferry Route
 - VP19 - Beinn Edra
 - VP20 - Bruach na Frithe

BALMEANACH WIND FARM LIMITED

SLR Ⓞ

4/5 LOCHSIDE VIEW
EDINBURGH PARK
EDINBURGH
EH12 9DH

T: +44 (0)131 335 6830
www.slrconsulting.com

BALMEANACH SCOPING REPORT BARE EARTH ZTV WITH PROPOSED VIEWPOINTS FIGURE 7a

Scale 1:325,000 @ A3 Date AUGUST 2022

11223.00001.0102.0 Figure 7a Bare Earth ZTV with Proposed Viewpoints

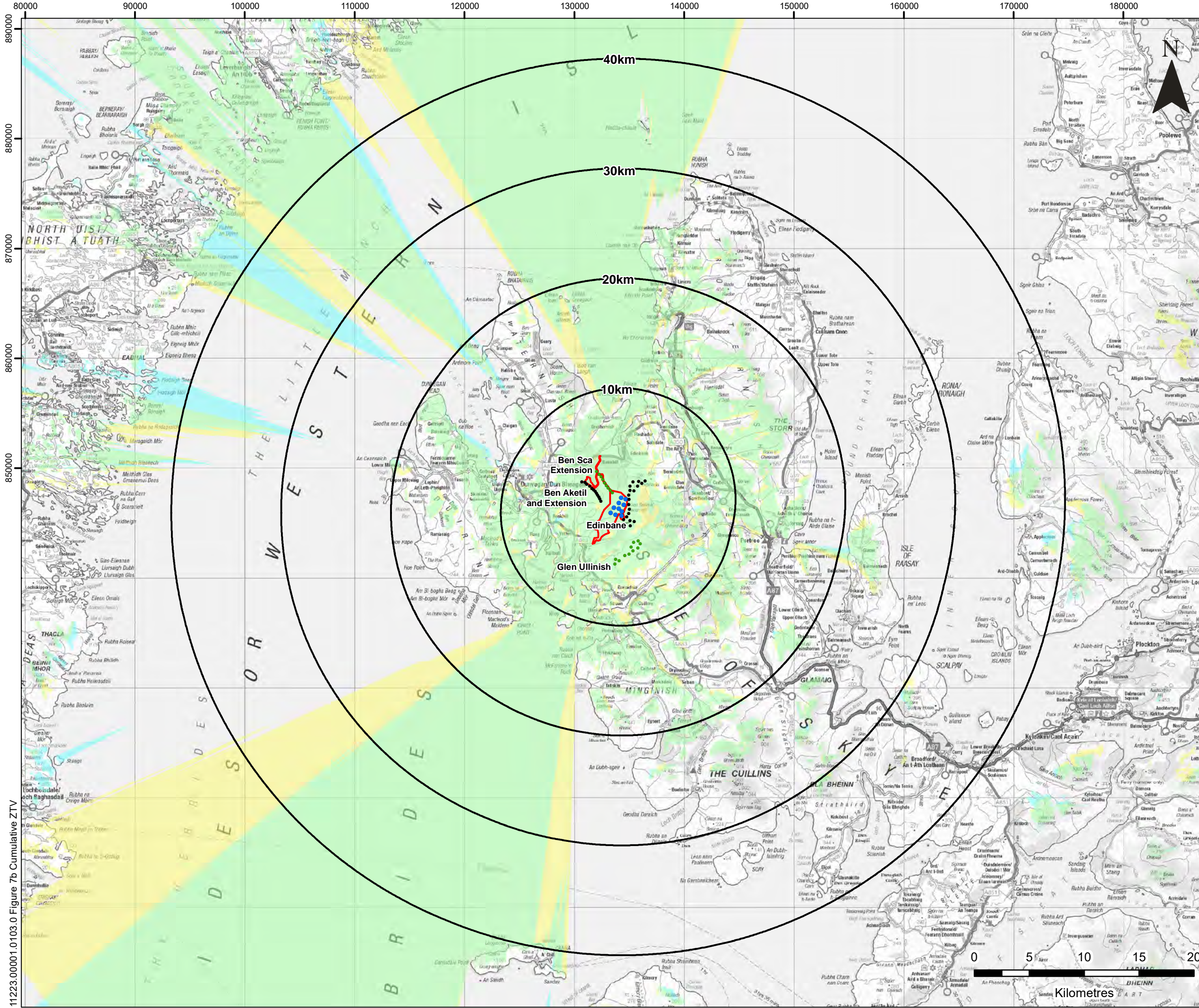

LEGEND

- Site Boundary
- Indicative Turbine Location
- 10-40km Buffers from Indicative Turbine Locations (10km Increments)

Status of Cumulative Windfarms

- Operational
- Consented

Zones of Theoretical Visibility

Balmeanach (Yellow) Operational & Consented (Red)

Note
 This Zone of Theoretical Visibility (ZTV) has been generated using ESRI ArcGIS Spatial Analyst extension. The digital terrain model (DTM) has been derived from OS terrain 50 dataset with an accuracy of +/-10m. Earth curvature has been included in the ZTV calculation and refraction of light has been applied using ESRI default settings. The ZTV has been generated from a viewing height of 2m above ground level which falls within recommendations by "Visual Representation of Windfarms" prepared for Scottish Natural Heritage (SNH) February 2017 - Version 2.2.

The use of ZTV mapping at this stage is limited and the following assumptions should be noted:

- The ZTV has been generated using the indicative turbine locations for Balmeanach Wind Farm. The baseline ZTV has been generated from Operational and Consented turbine locations listed below.
- The proposed, operational and consented turbine blade tip heights that have been used are listed below:
 - Balmeanach = 149.9m
 - Ben Aketil and Extension = 100m
 - Edinbane = 100m
 - Ben Sca = 135m
 - Ben Sca Extension = 149.9m
 - Glen Ullinish = 149.9m
- The ZTV is generated from a bare earth terrain and does not account for the screening effect of features within the landscape such as settlements and woodland. It does not indicate potential visual effects or show the likely significance of effects. It shows potential theoretical visibility only. The ZTV has been produced for the purpose of informing 'on the ground' visual assessment.
- The ZTV colour palette has been specifically developed to assist viewers with reduced sensitivity to red, green and blue light.



BALMEANACH WIND FARM LIMITED

SLR 4/5 LOCHSIDE VIEW
 EDINBURGH PARK
 EDINBURGH
 EH12 9DH
 T: +44 (0)131 335 6830
 www.slrconsulting.com

BALMEANACH SCOPING REPORT CUMULATIVE ZTV TO BLADE TIP: OPERATIONAL AND CONSENTED SITES WITH BALMEANACH

FIGURE 7b

Scale 1:325,000 @ A3 Date AUGUST 2022

11223.00001.0103.0 Figure 7b Cumulative ZTV

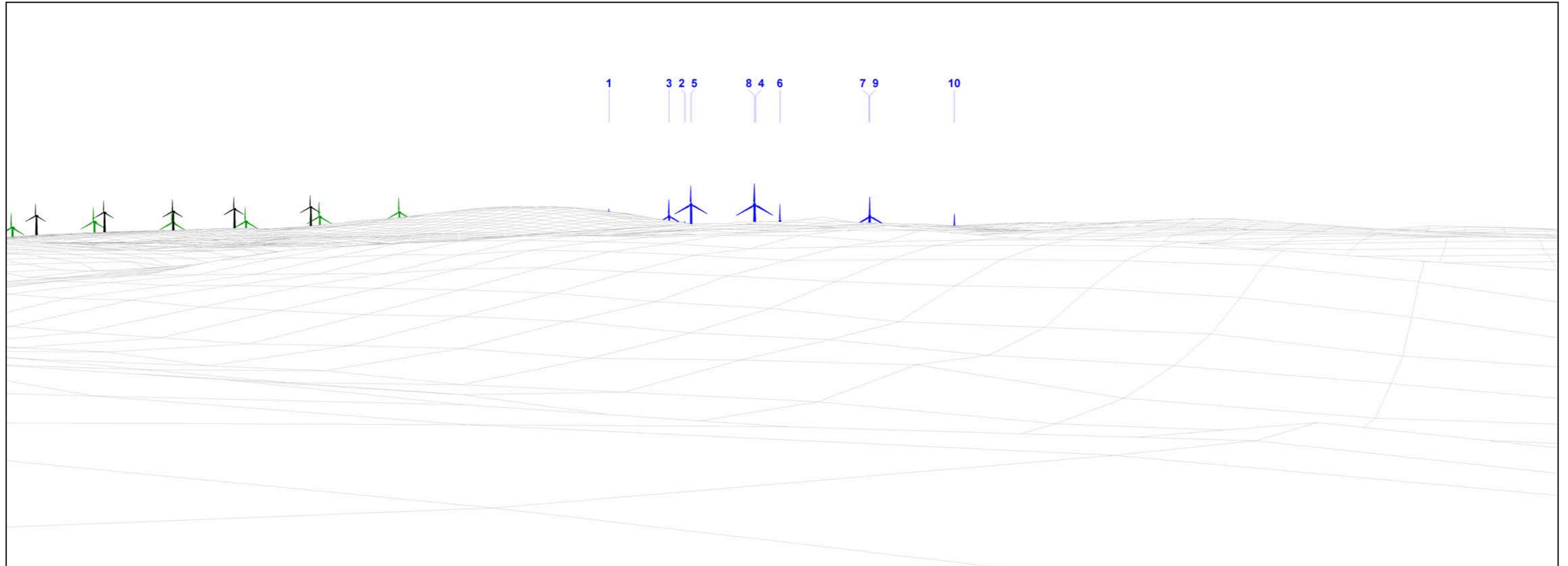

Distance to nearest turbine: 3.888 km

Horizontal Field of View: 65.5°

Camera Height: 2m

Legend

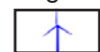

Balmeanach Turbine



Operational Turbine



Consented Turbine



Turbine in Planning

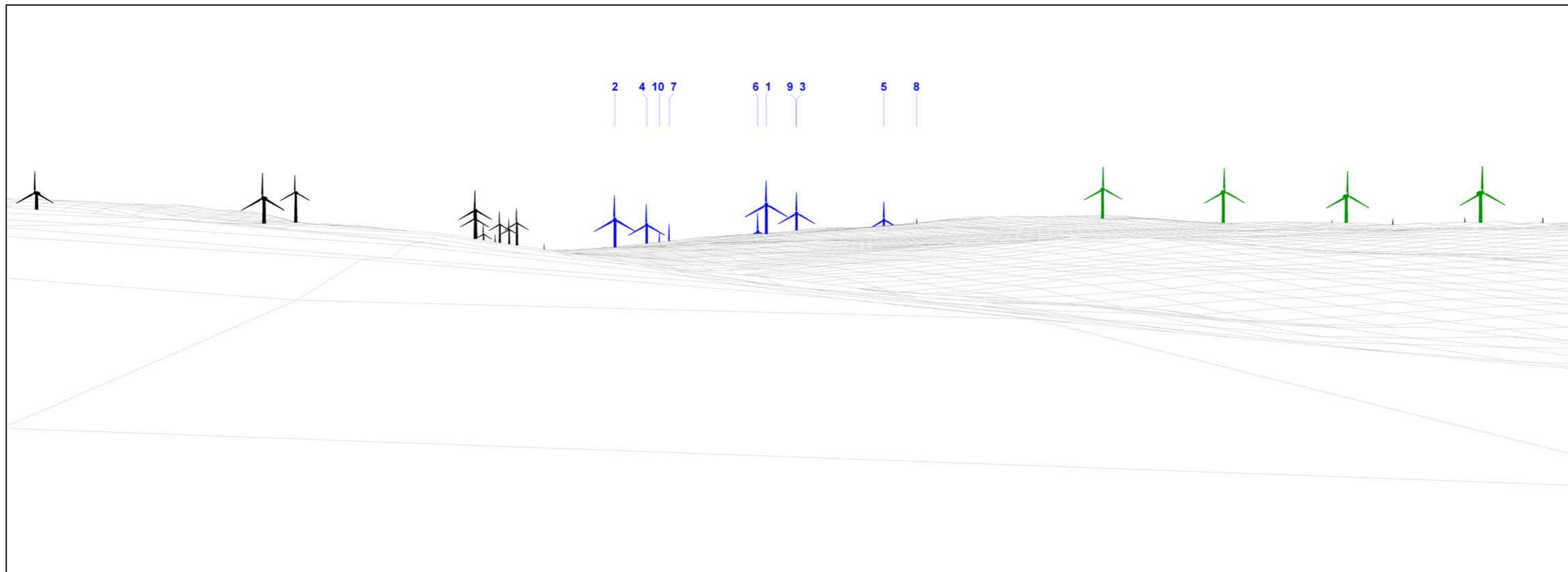

Distance to nearest turbine: 3.429 km

Horizontal Field of View: 65.5°

Camera Height: 2m

Legend



Balmeanach Turbine



Operational Turbine



Consented Turbine



Turbine in Planning

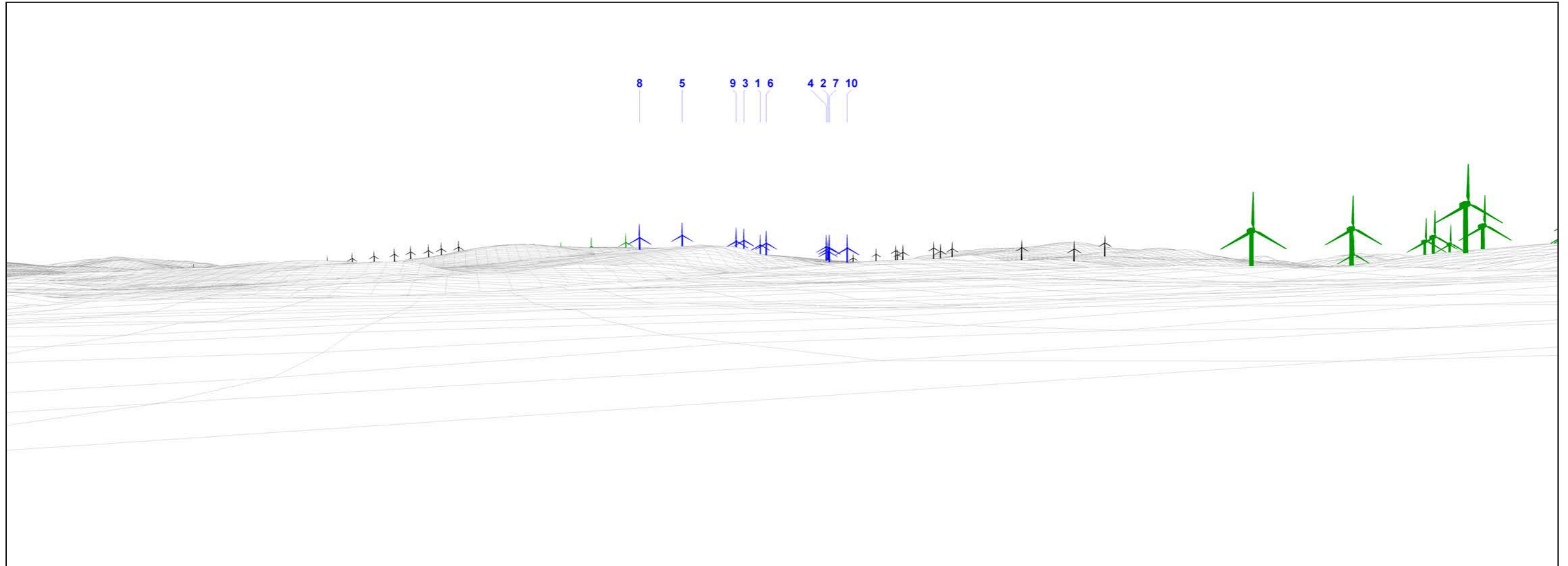

Distance to nearest turbine: 6.052 km

Horizontal Field of View: 65.5°

Camera Height: 2m

Legend



Balmeanach Turbine



Operational Turbine



Consented Turbine



Turbine in Planning

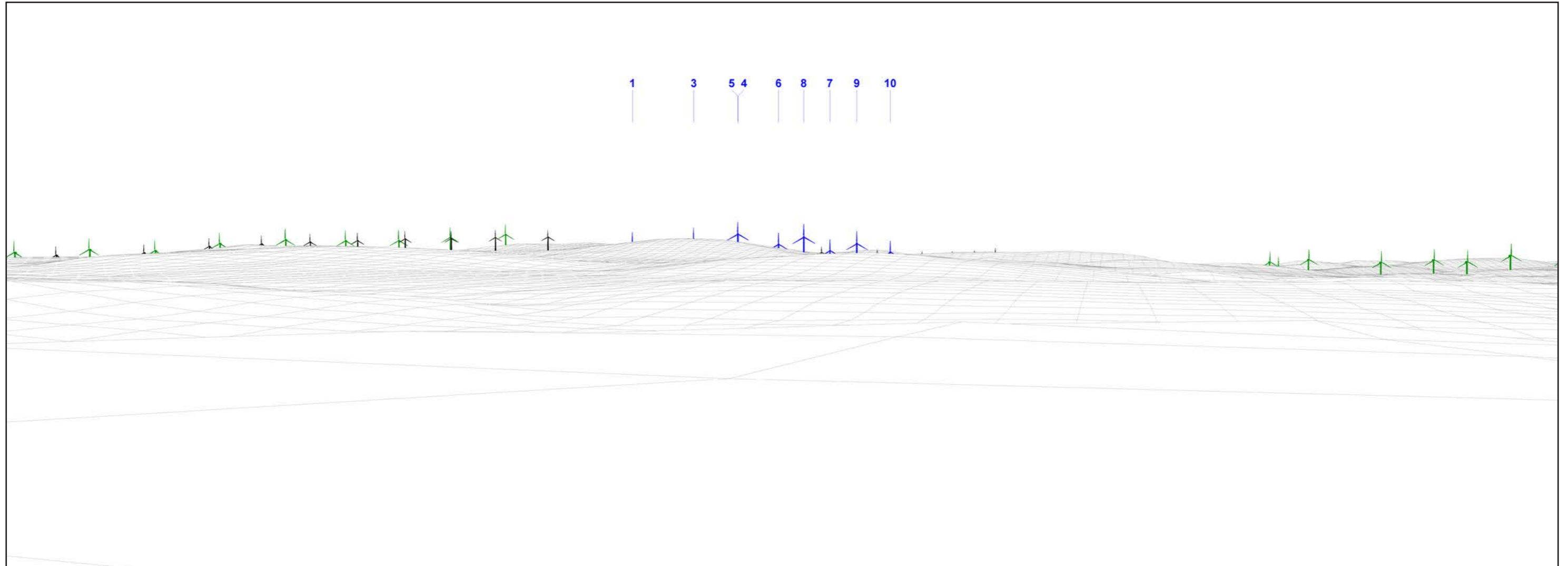

Distance to nearest turbine: 6.296 km

Horizontal Field of View: 65.5°

Camera Height: 2m

Legend



Balmeanach Turbine



Operational Turbine



Consented Turbine



Turbine in Planning

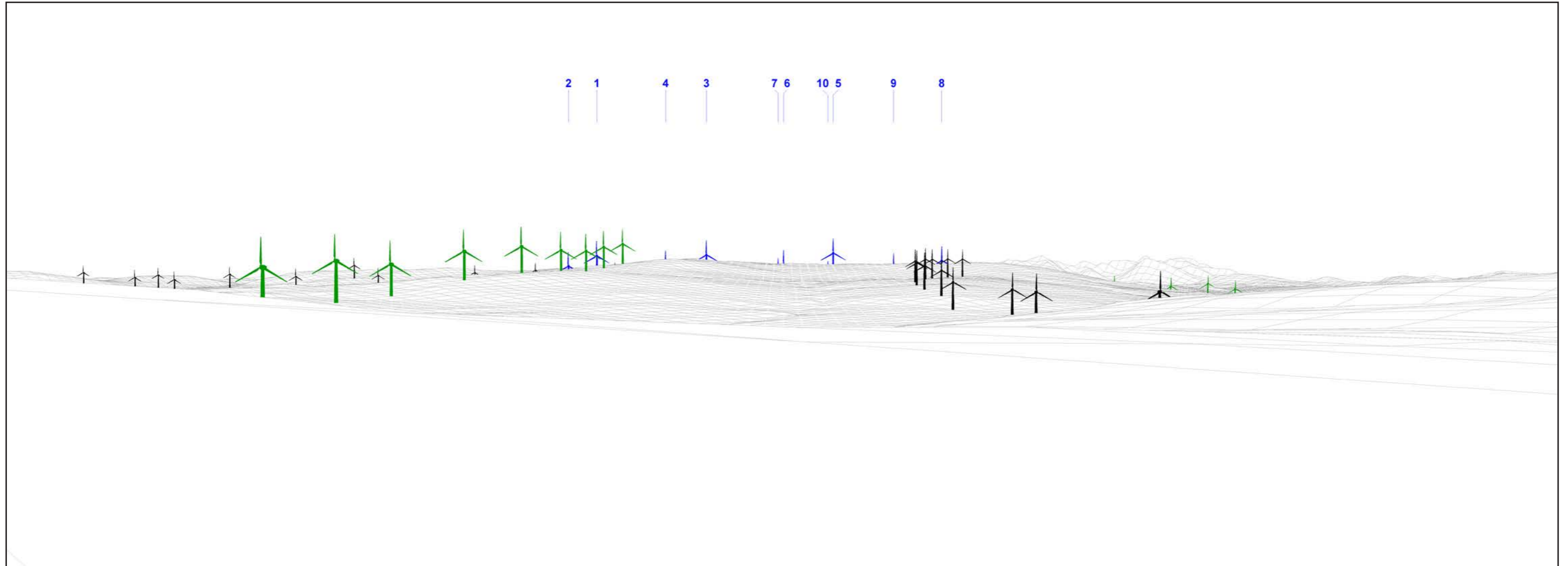

Distance to nearest turbine: 5.665 km

Horizontal Field of View: 65.5°

Camera Height: 2m

Legend

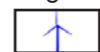

Balmeanach Turbine



Operational Turbine



Consented Turbine



Turbine in Planning

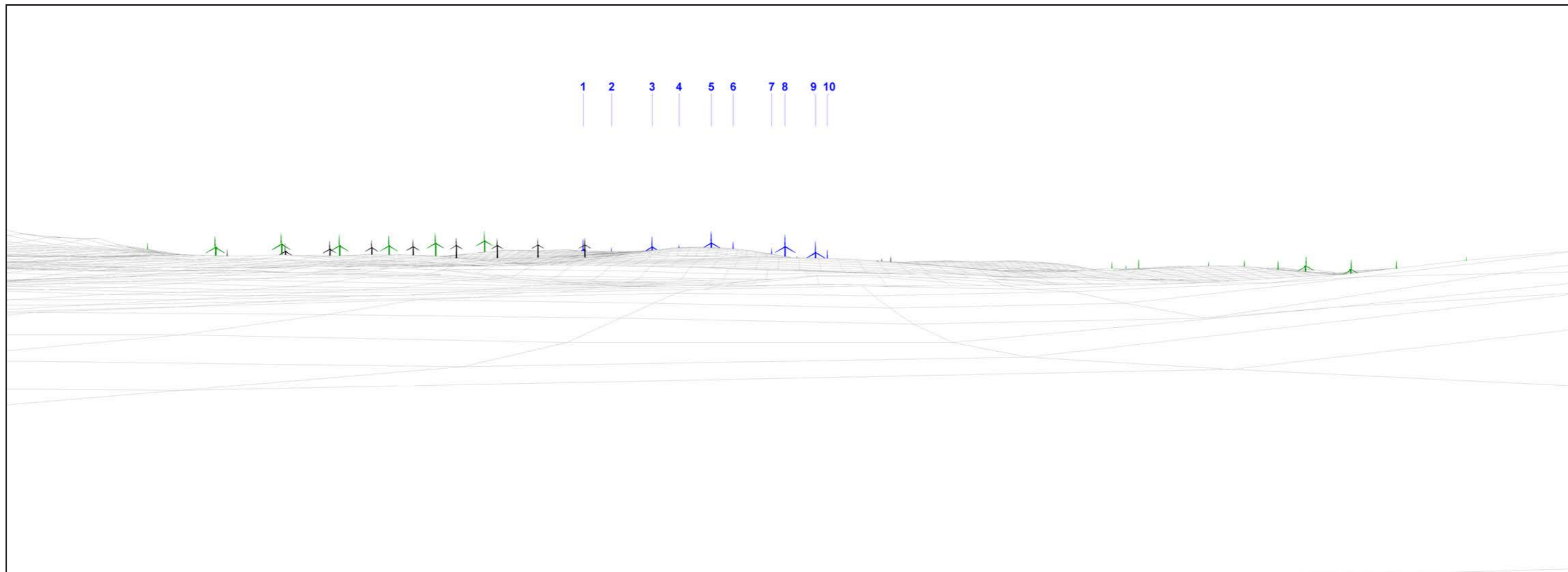

Distance to nearest turbine: 7.161 km

Horizontal Field of View: 65.5°

Camera Height: 2m

Legend

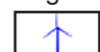

Balmeanach Turbine



Operational Turbine



Consented Turbine



Turbine in Planning

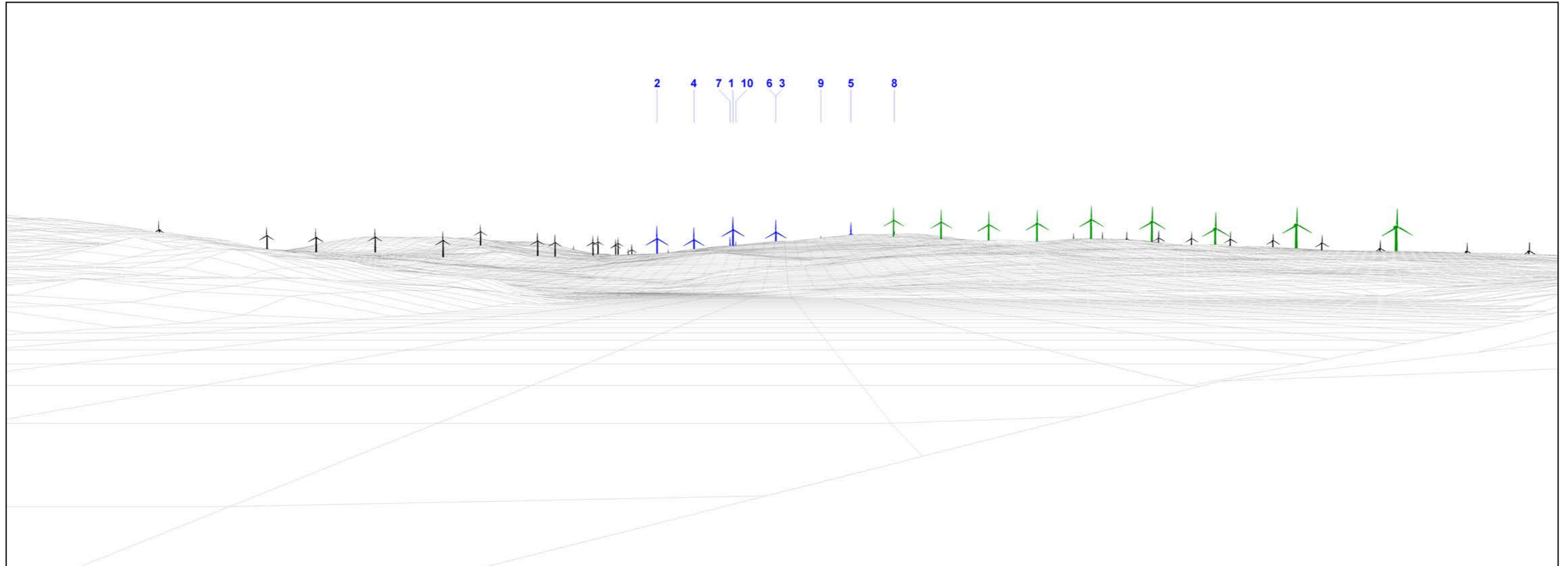

Distance to nearest turbine: 6.287 km

Horizontal Field of View: 65.5°

Camera Height: 2m

Legend

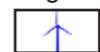

Balmeanach Turbine



Operational Turbine



Consented Turbine



Turbine in Planning

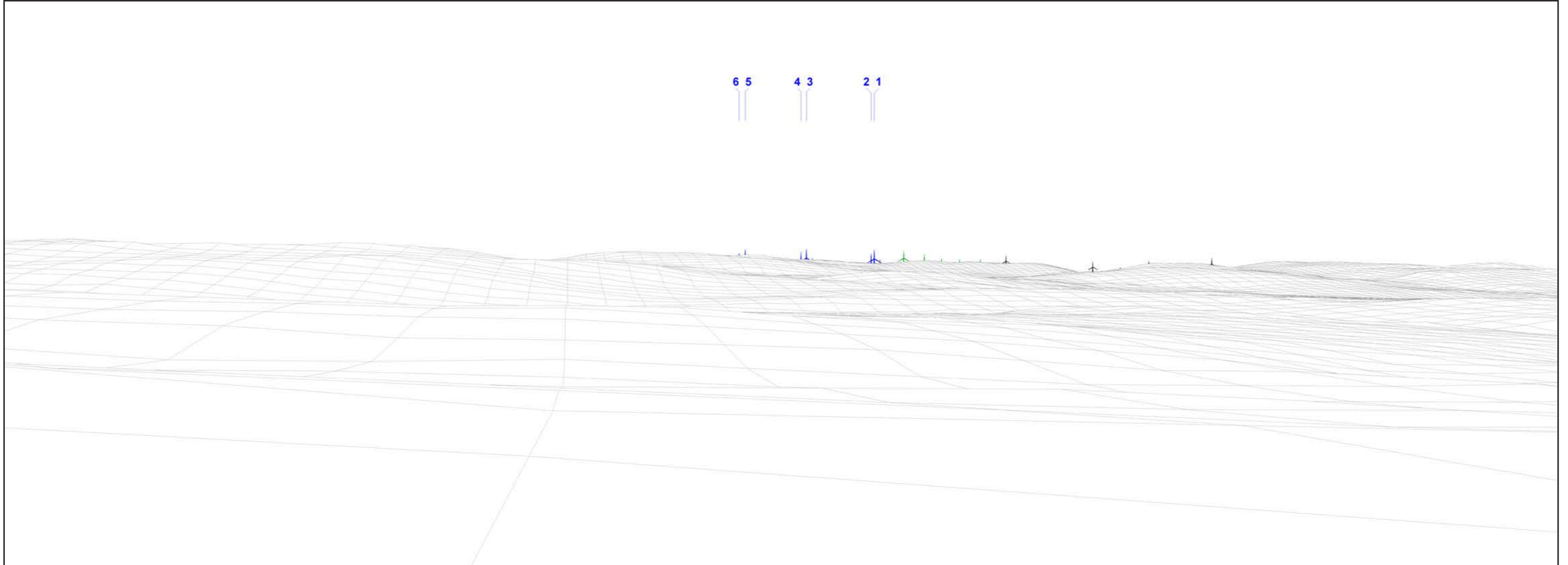

Distance to nearest turbine: 8.826 km

Horizontal Field of View: 65.5°

Camera Height: 2m

Legend



Balmeanach Turbine



Operational Turbine



Consented Turbine



Turbine in Planning

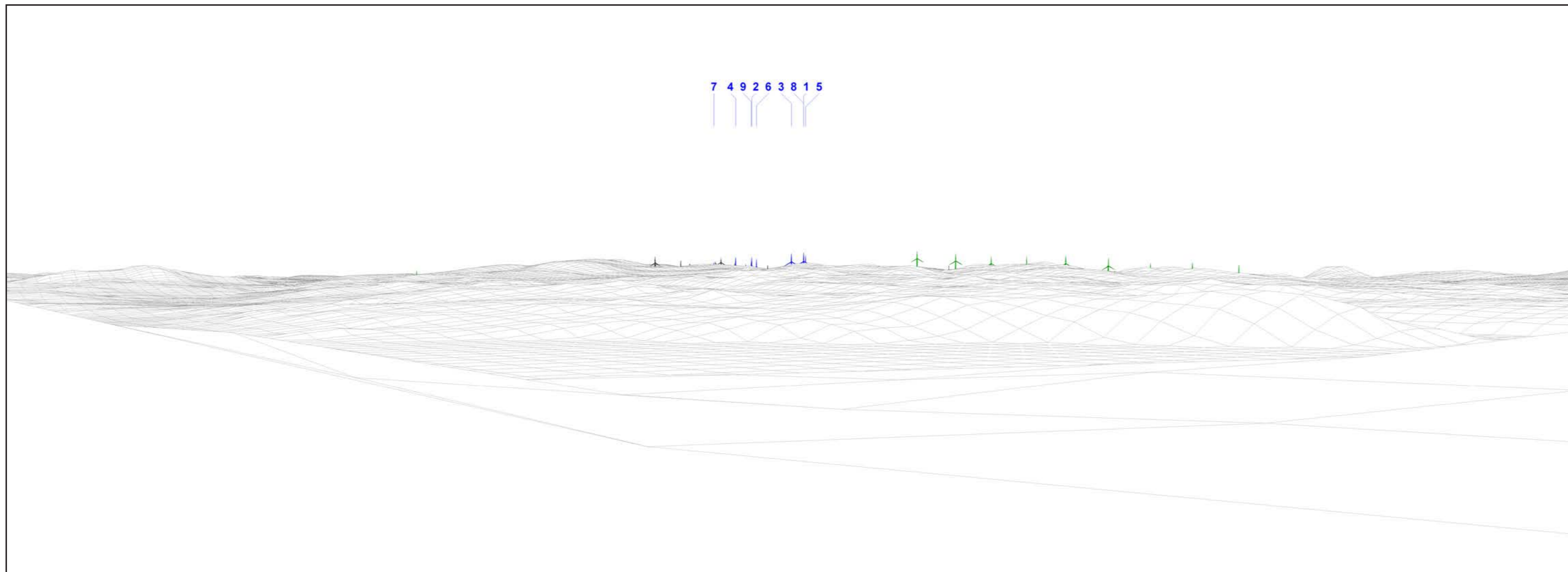

Distance to nearest turbine: 9.593 km

Horizontal Field of View: 65.5°

Camera Height: 2m

Legend

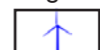

Balmeanach Turbine



Operational Turbine



Consented Turbine



Turbine in Planning

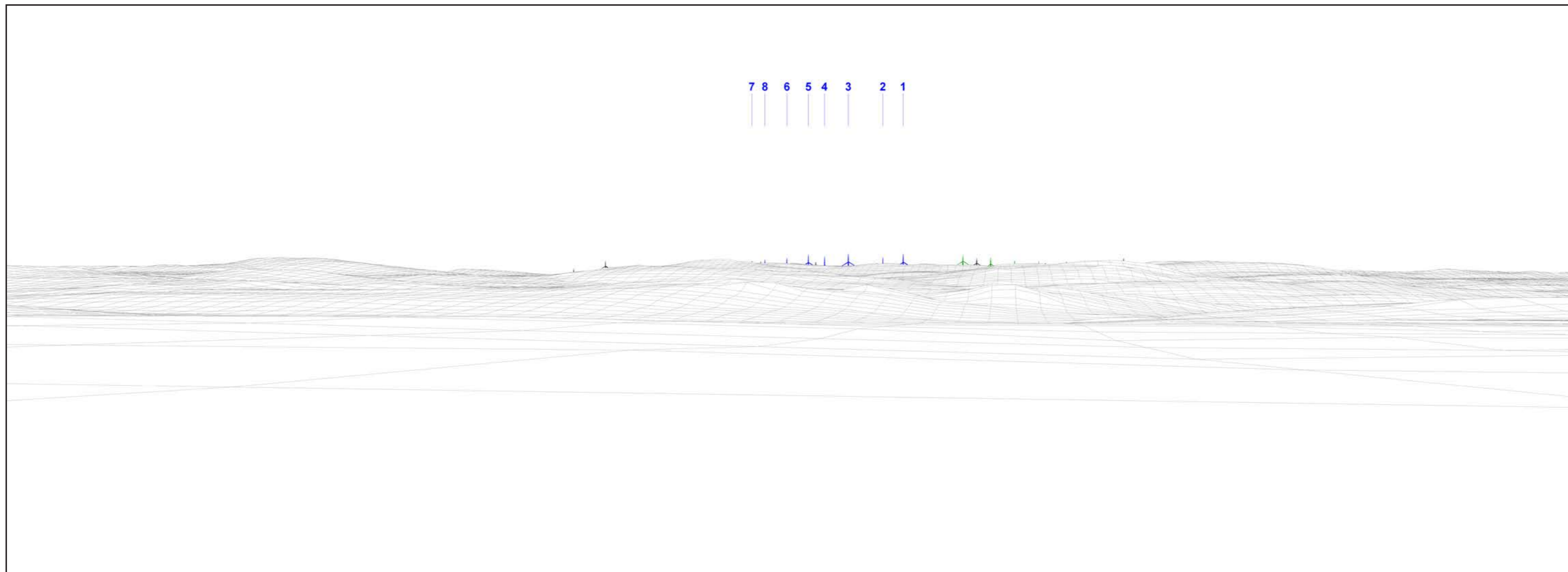

Distance to nearest turbine: 9.662 km

Horizontal Field of View: 65.5°

Camera Height: 2m

Legend



Balmeanach Turbine



Operational Turbine



Consented Turbine



Turbine in Planning

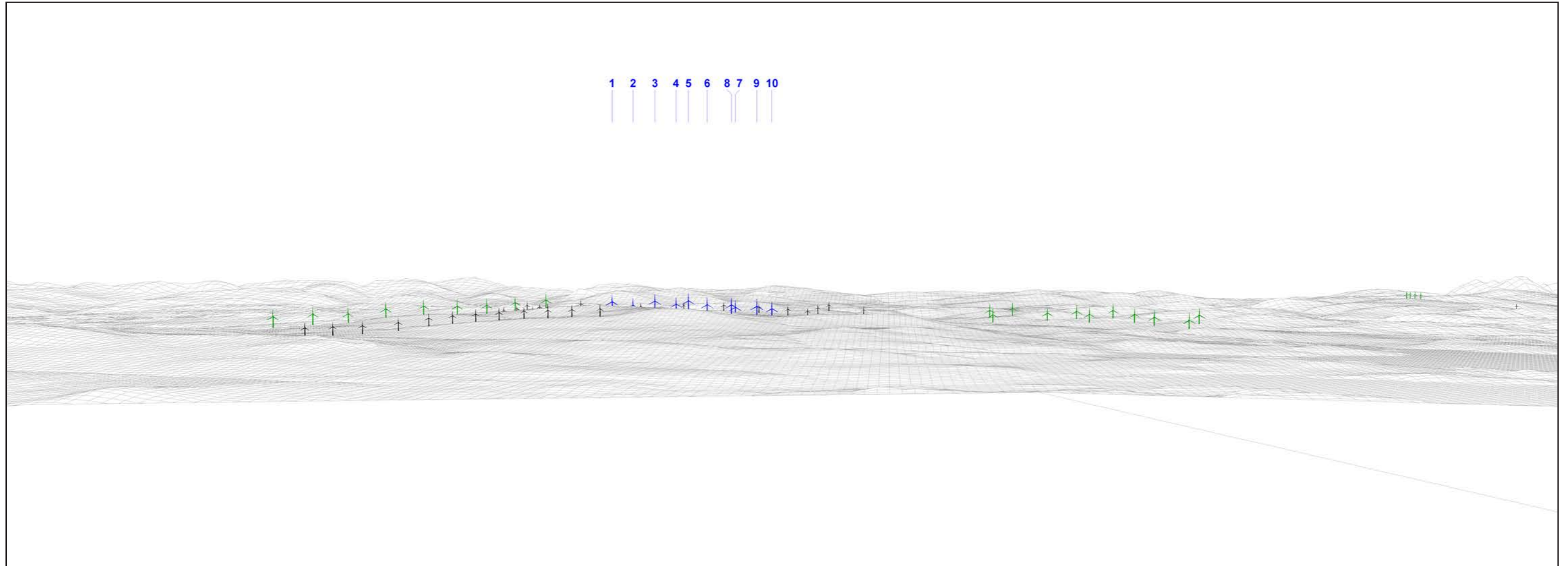

Distance to nearest turbine: 11.203 km

Horizontal Field of View: 65.5°

Camera Height: 2m

Legend

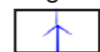

Balmeanach
Turbine



Operational Turbine



Consented Turbine



Turbine in Planning

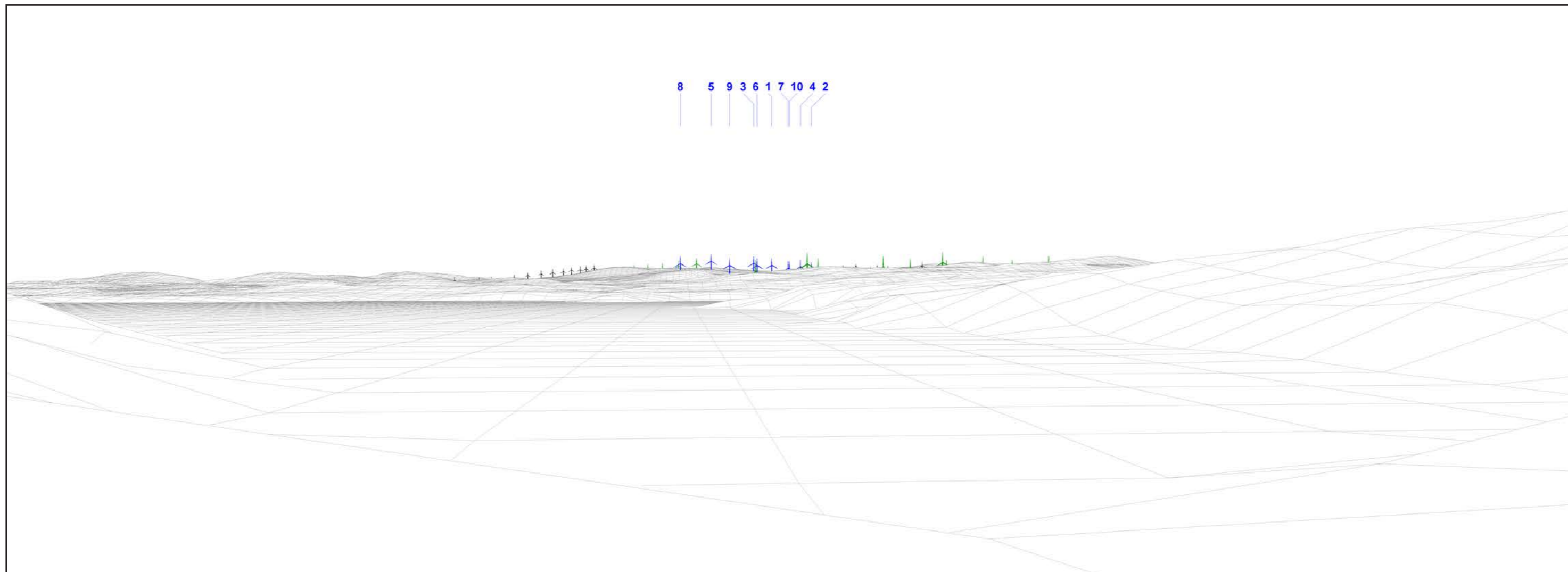

Distance to nearest turbine: 11.375 km

Horizontal Field of View: 65.5°

Camera Height: 2m

Legend

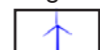

Balmeanach
Turbine



Operational Turbine



Consented Turbine



Turbine in Planning

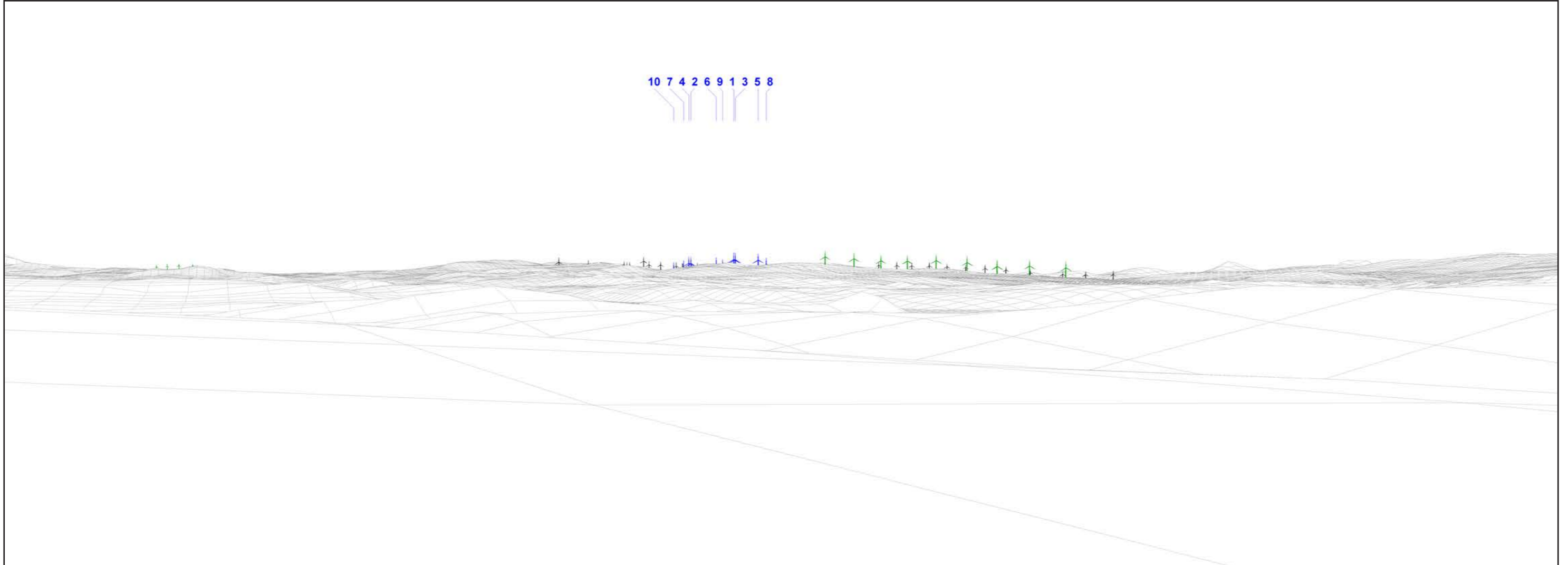

Distance to nearest turbine: 12.106 km

Horizontal Field of View: 65.5°

Camera Height: 2m

Legend



Balmeanach Turbine



Operational Turbine



Consented Turbine



Turbine in Planning

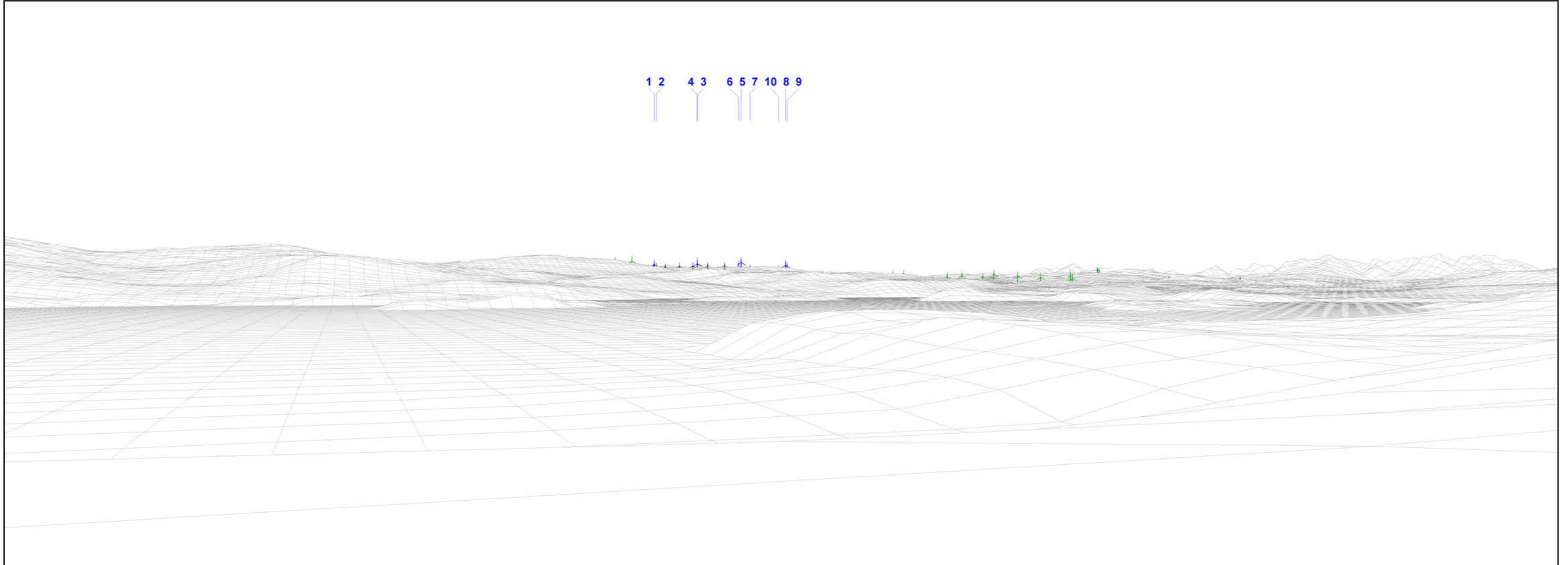

Distance to nearest turbine: 14.257 km

Horizontal Field of View: 65.5°

Camera Height: 2m

Legend



Balmeanach Turbine



Operational Turbine



Consented Turbine



Turbine in Planning

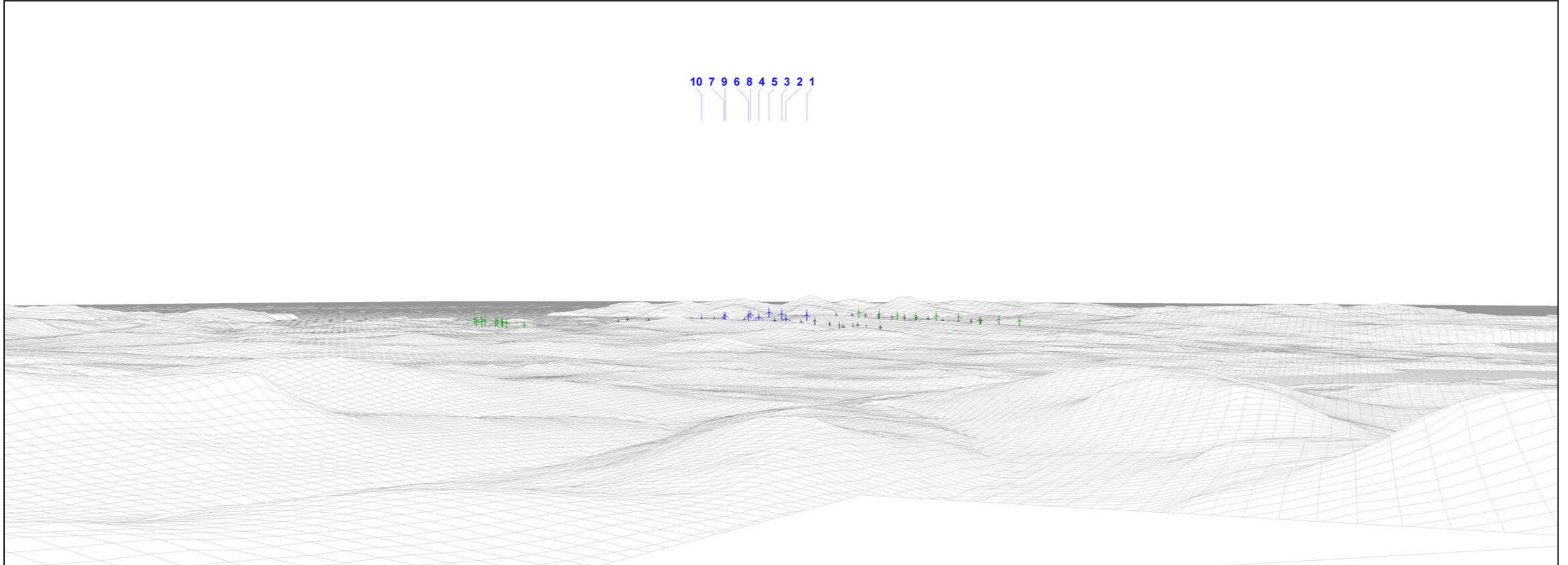

Distance to nearest turbine: 16.370 km

Horizontal Field of View: 65.5°

Camera Height: 2m

Legend



Balmeanach
Turbine



Operational Turbine



Consented Turbine



Turbine in Planning

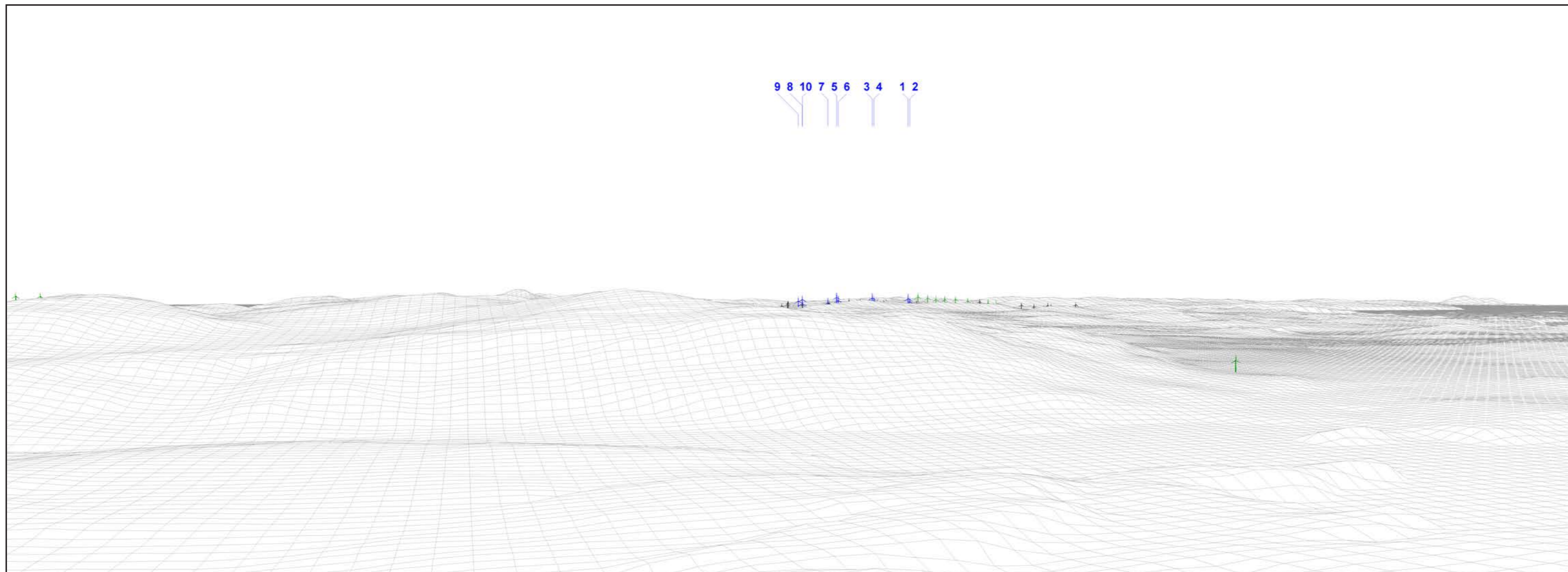

Distance to nearest turbine: 17.467 km

Horizontal Field of View: 65.5°

Camera Height: 2m

Legend



Balmeanach Turbine



Operational Turbine



Consented Turbine



Turbine in Planning

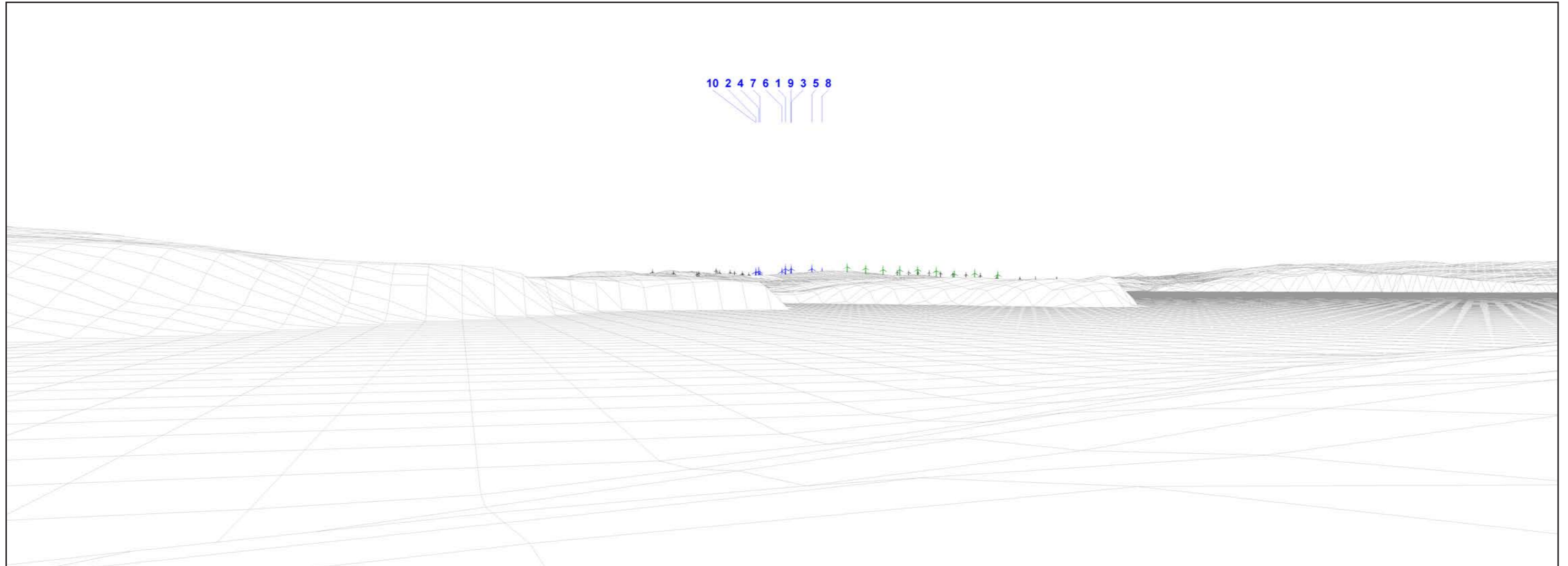

Distance to nearest turbine: 17.549 km

Horizontal Field of View: 65.5°

Camera Height: 2m

Legend



Balmeanach Turbine



Operational Turbine



Consented Turbine



Turbine in Planning

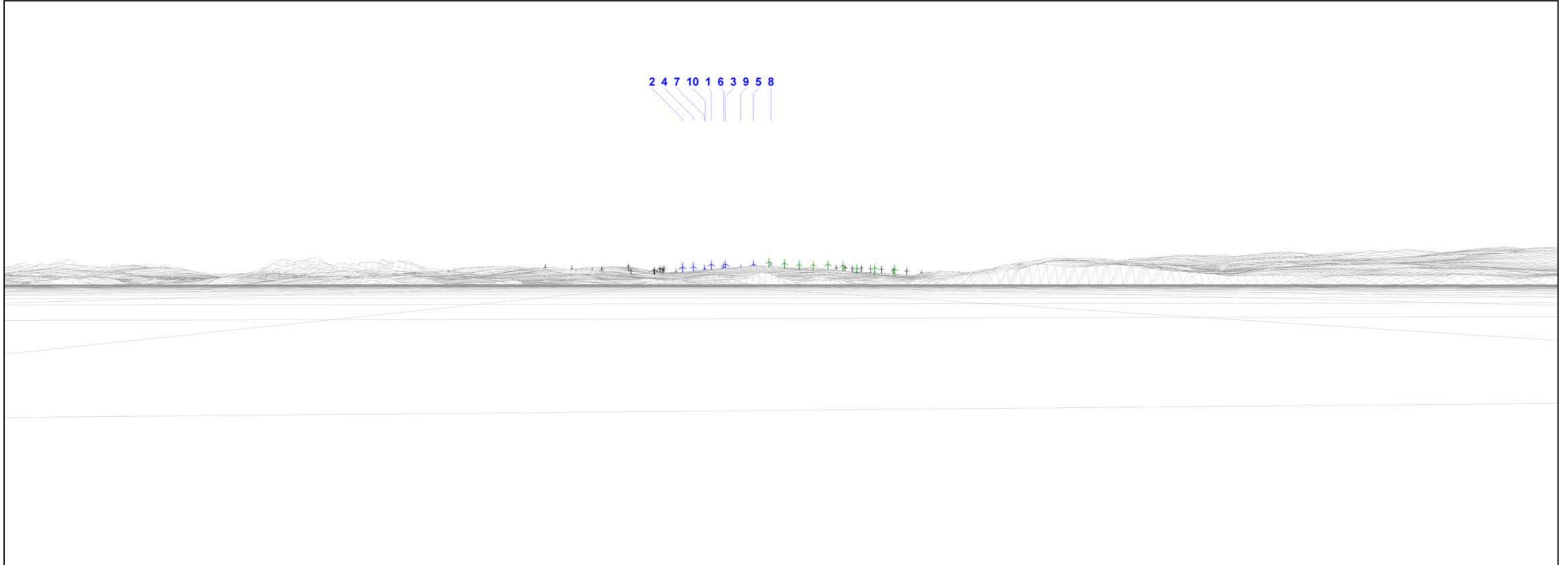

Distance to nearest turbine: 17.375 km

Horizontal Field of View: 65.5°

Camera Height: 2m

Legend



Balmeanach Turbine



Operational Turbine



Consented Turbine



Turbine in Planning

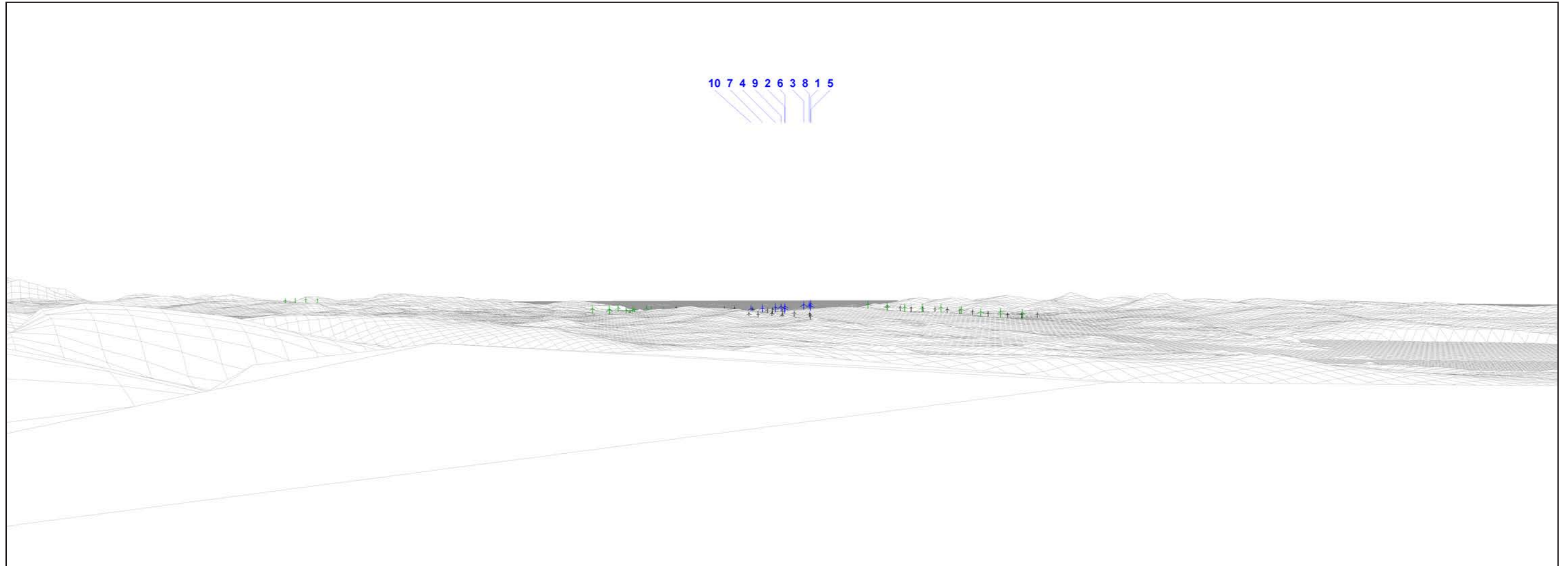

Distance to nearest turbine: 18.944 km

Horizontal Field of View: 65.5°

Camera Height: 2m

Legend

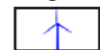

Balmeanach Turbine



Operational Turbine



Consented Turbine



Turbine in Planning

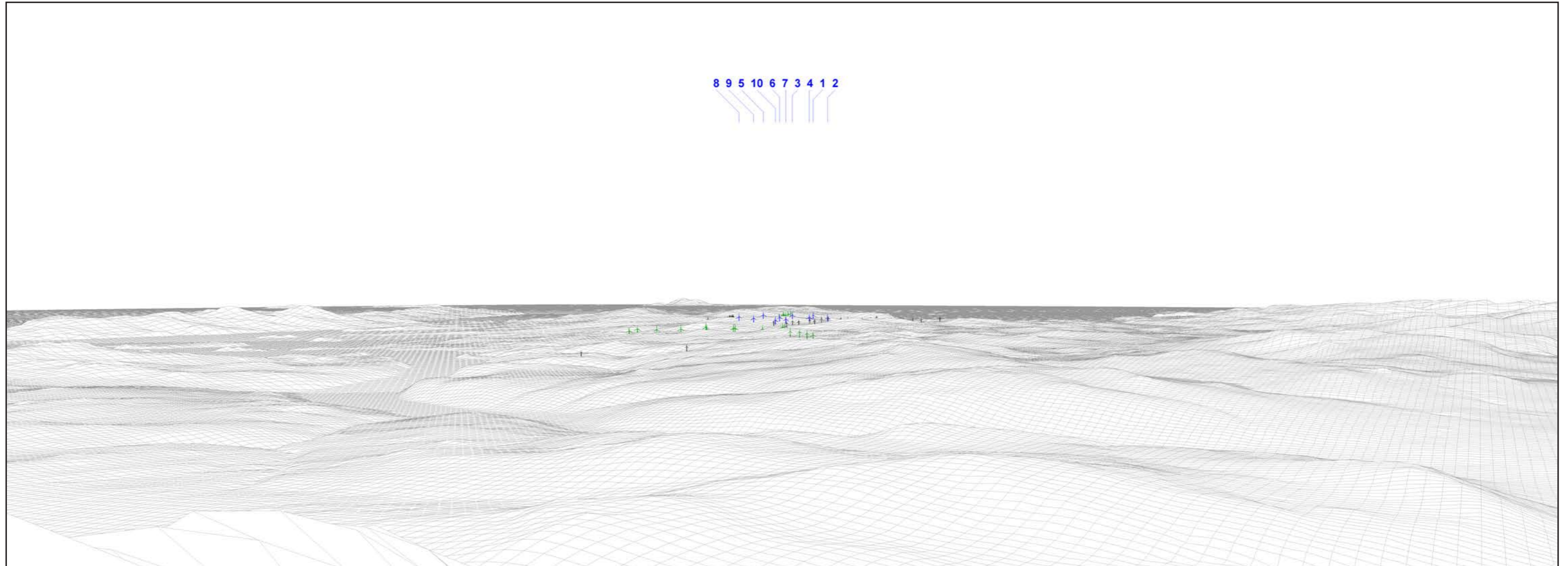

Distance to nearest turbine: 23.624 km

Horizontal Field of View: 65.5°

Camera Height: 2m

Legend

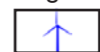

Balmeanach
Turbine



Operational Turbine



Consented Turbine



Turbine in Planning

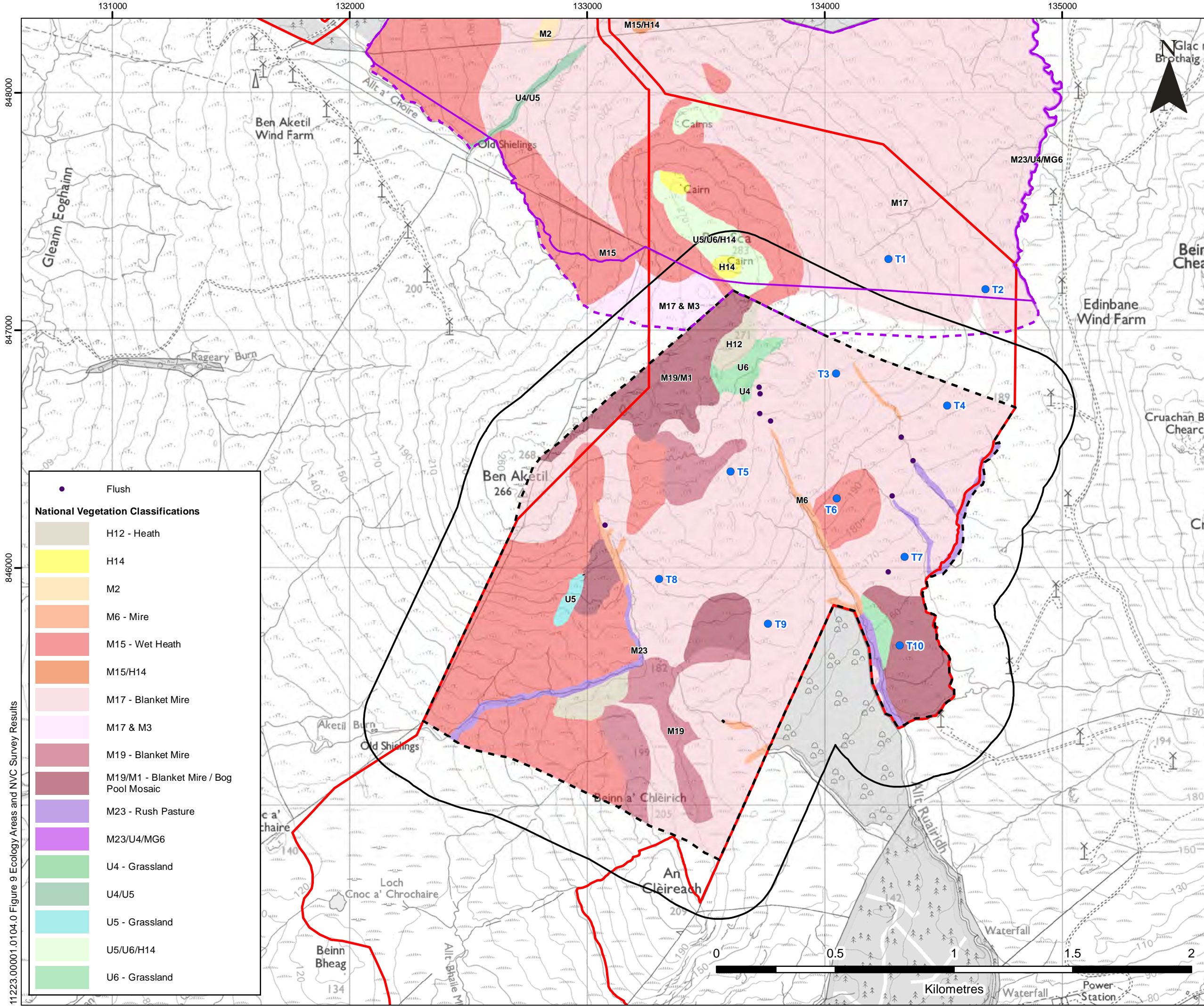

LEGEND

- Site Boundary
- Indicative Turbine Location
- Balmeanach Protected Mammal Survey Area (2021)
- Ben Sca Protected Mammal Survey Area (2019)
- Balmeanach NVC Survey Area (2020)
- Ben Sca NVC Survey Area (2018/2019)

National Vegetation Classifications

- H12 - Heath
- H14
- M2
- M6 - Mire
- M15 - Wet Heath
- M15/H14
- M17 - Blanket Mire
- M17 & M3
- M19 - Blanket Mire
- M19/M1 - Blanket Mire / Bog Pool Mosaic
- M23 - Rush Pasture
- M23/U4/MG6
- U4 - Grassland
- U4/U5
- U5 - Grassland
- U5/U6/H14
- U6 - Grassland

BALMEANACH WIND FARM LIMITED

4/5 LOCHSIDE VIEW
EDINBURGH PARK
EDINBURGH
EH12 9DH

SLR

T: +44 (0)131 335 6830
www.slrconsulting.com

**BALMEANACH
SCOPING REPORT
ECOLOGICAL SURVEY AREAS AND
NVC SURVEY RESULTS**

FIGURE 9

Scale 1:15,000 @ A3 Date AUGUST 2022

11223.00001.0104.0 Figure 9 Ecology Areas and NVC Survey Results

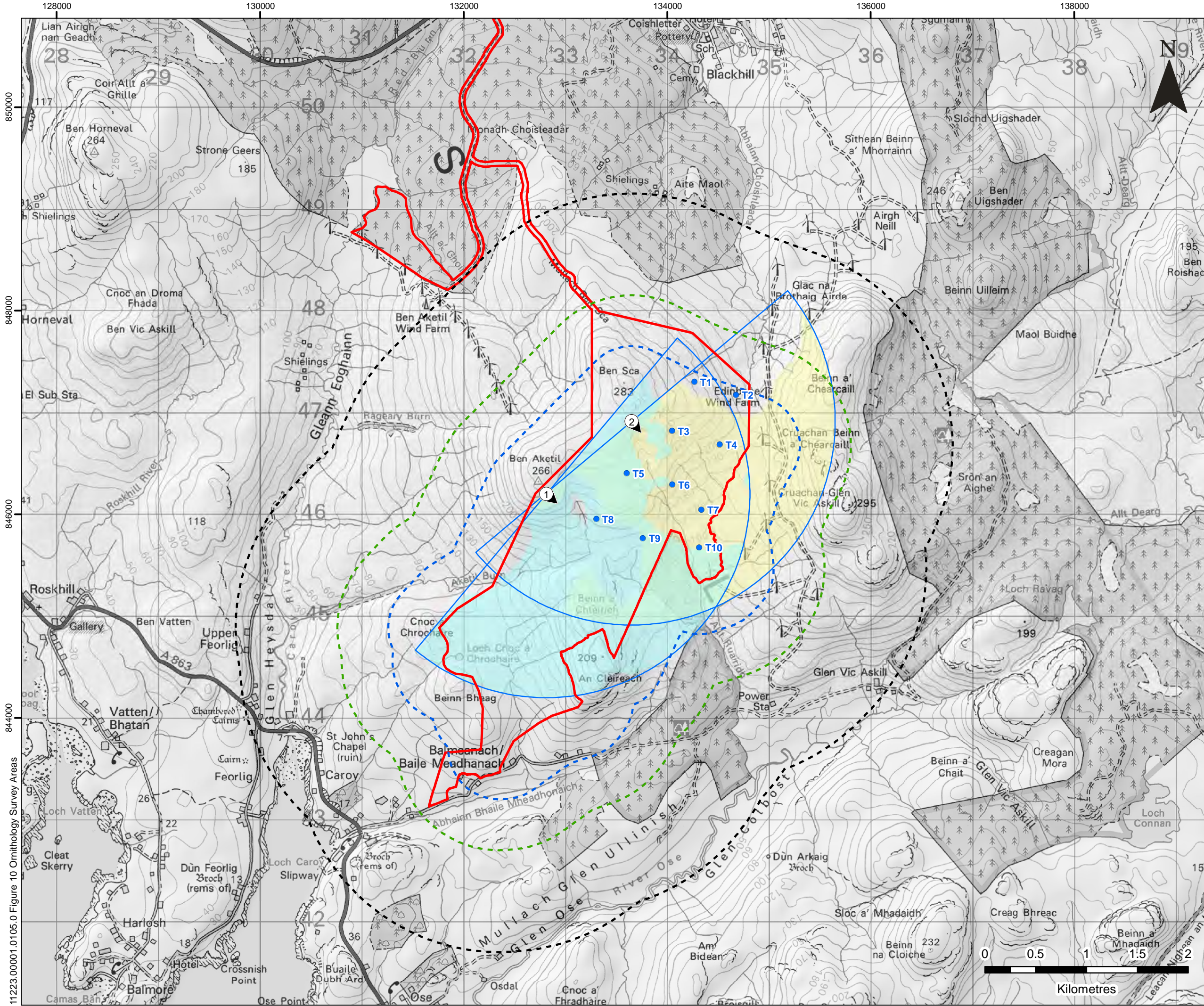

LEGEND

- Site Boundary
- Indicative Turbine Location
- ① Vantage Point
- Breeding Bird Survey Area
- Diver Survey Area
- Breeding Raptor Survey Area

Vantage Point Viewsheds

Vantage Point 1

Vantage Point 2

Note
 1. The Zone of Theoretical Visibility (ZTV) from each viewpoint has been generated using ESRI ArcGIS Spatial Analyst extension. The digital terrain model (DTM) has been derived from OS Terrain 5 data set, with a RMSE of 2.5m. Earth curvature has been excluded in the ZTV calculation. The ZTVs have been generated with a viewing height of 1.8m above ground level, and a surface offset of 15m above ground level.

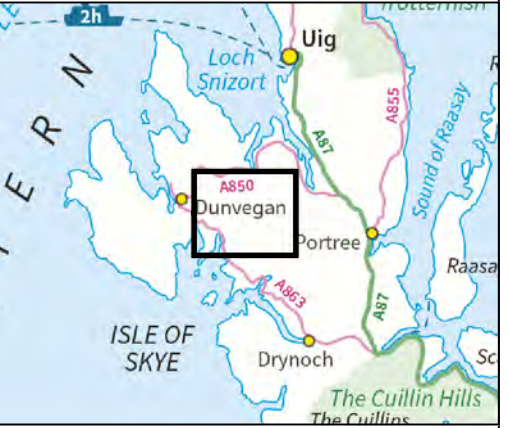

BALMEANACH WIND FARM LIMITED

SLR
 4/5 LOCHSIDE VIEW
 EDINBURGH PARK
 EDINBURGH
 EH12 9DH
 T: +44 (0)131 335 6830
 www.slrconsulting.com

**BALMEANACH
SCOPING REPORT
ORNITHOLOGY
SURVEY AREAS
FIGURE 10**

Scale: 1:35,000 @ A3 Date: AUGUST 2022

11223.00001.0105.0 Figure 10 Ornithology Survey Areas

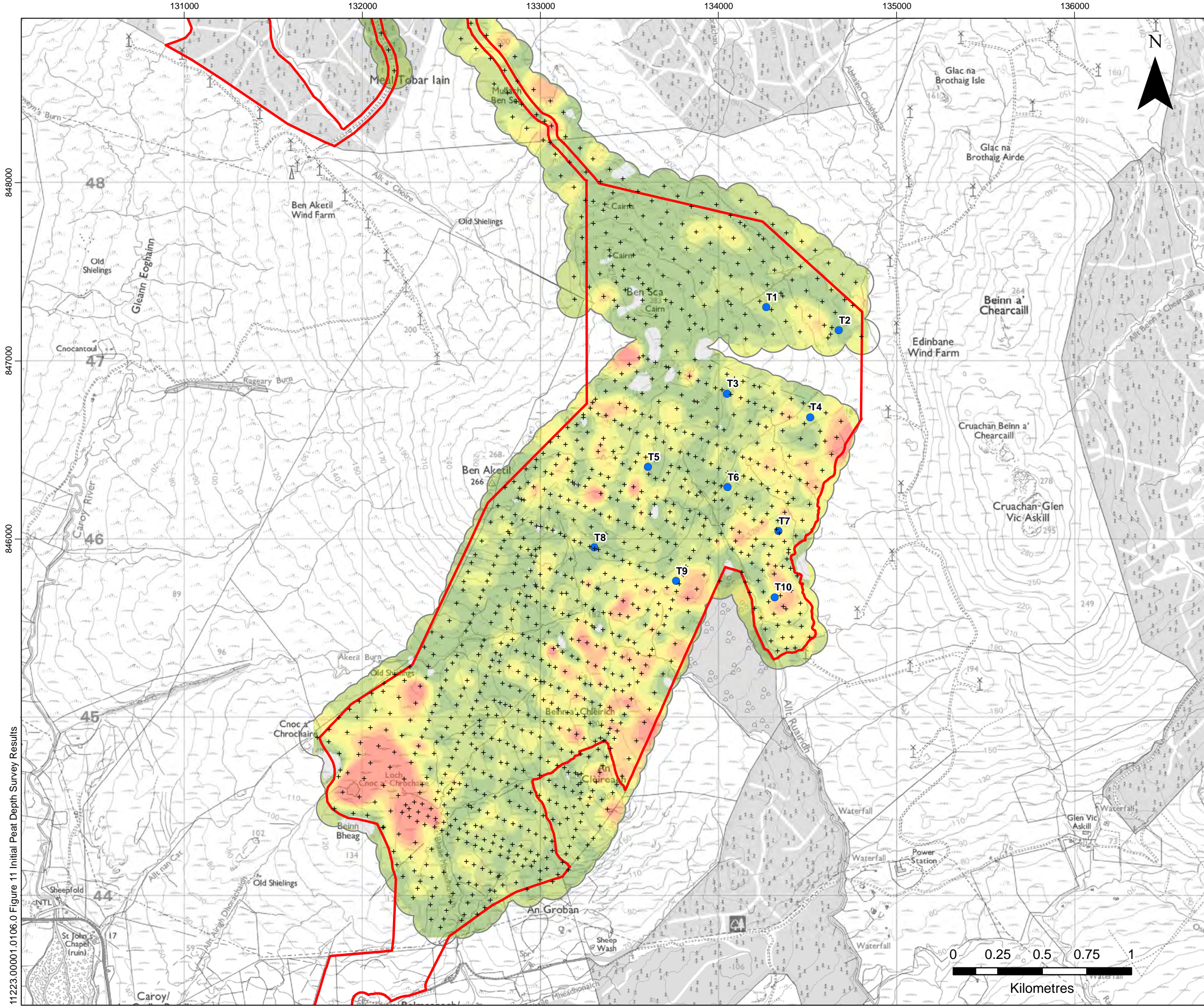

LEGEND

- Site Boundary
- Indicative Turbine Location
- + Peat Survey Location

Peat Depth (m)

	0
	0 - 0.5
	0.5 - 1
	1 - 1.5
	1.5 - 2
	2 - 2.5
	2.5 - 3
	> 3

BALMEANACH WIND FARM LIMITED

4/5 LOCHSIDE VIEW
 EDINBURGH PARK
 EDINBURGH
 EH12 9DH
 T: +44 (0)131 335 6830
 www.slrconsulting.com

BALMEANACH
 SCOPING REPORT
INITIAL PEAT DEPTH SURVEY RESULTS

FIGURE 11

Scale 1:20,000 @ A3	Date AUGUST 2022
---------------------	------------------

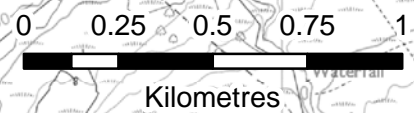

11223.00001.0106.0 Figure 11 Initial Peat Depth Survey Results

Contains Ordnance Survey data © Crown copyright and database rights (2022) 0100031673.

© This drawing and its content are the copyright of SLR Consulting Ltd and may not be reproduced or amended except by prior written permission. SLR Consulting Ltd accepts no liability for any amendments made by other persons.

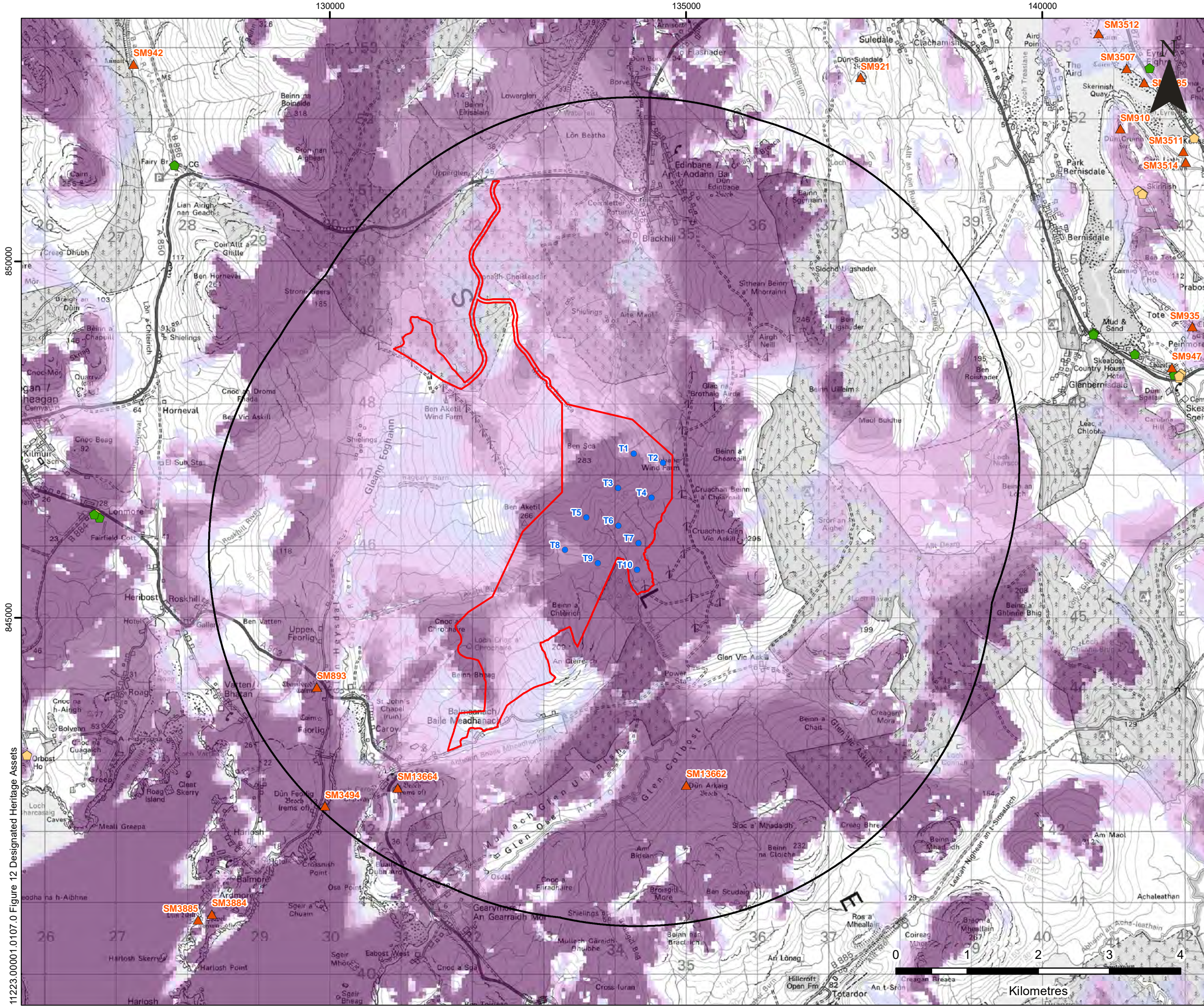

LEGEND

- Site Boundary
- Indicative Turbine Location
- 5km Buffer from Indicative Turbine Location
- ▲ Scheduled Ancient Monument

Listed Buildings (Category)

- ◆ A
- ◆ B
- ◆ C

Zone of Theoretical Visibility

No. of Turbine Tips Visible

High : 10

Low : 1

Note
 This Zone of Theoretical Visibility (ZTV) has been generated using ESRI ArcGIS Spatial Analyst extension. The digital terrain model (DTM) has been derived from OS terrain 50 dataset with an accuracy of +/-10m. Earth curvature has been included in the ZTV calculation and refraction of light has been applied using ESRI default settings. The ZTV has been generated from a viewing height of 2m above ground level which falls within recommendations by "Visual Representation of Windfarms" prepared for Scottish Natural Heritage (SNH) February 2017 - Version 2.2.

The use of ZTV mapping at this stage is limited and the following assumptions should be noted:

- The ZTV has been generated using the indicative turbine locations for Balmeanach Wind Farm
- The proposed turbine blade tips heights of 149.9m have been used for generating the ZTV.
- The ZTV is generated from a bare earth terrain and does not account for the screening effect of features within the landscape such as settlements and woodland. It does not indicate potential visual effects or show the likely significance of effects. It shows potential theoretical visibility only. The ZTV has been produced for the purpose of informing 'on the ground' visual assessment.
- The ZTV colour palette has been specifically developed to assist viewers with reduced sensitivity to red, green and blue light.

BALMEANACH WIND FARM LIMITED

SLR

4/5 LOCHSIDE VIEW
EDINBURGH PARK
EDINBURGH
EH12 9DH

T: +44 (0)131 335 6830
www.slrconsulting.com

BALMEANACH
SCOPING REPORT
DESIGNATED
HERITAGE ASSETS
FIGURE 12

Scale 1:50,000 @ A3 Date AUGUST 2022

11223.00001.0107.0 Figure 12 Designated Heritage Assets

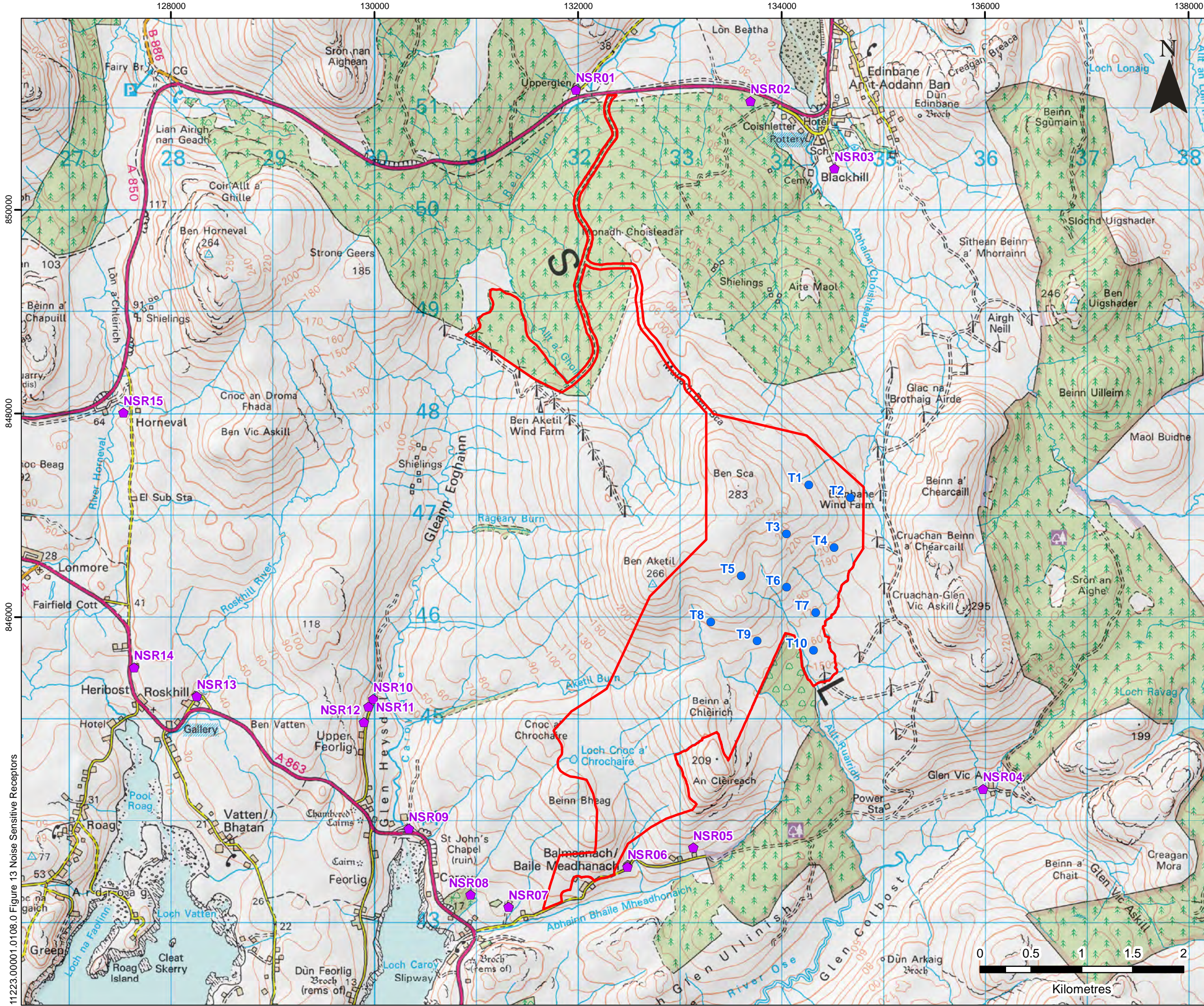

- LEGEND**
- Site Boundary
 - Indicative Turbine Location
 - ◆ Noise Receptor Location
- NSR01 - Upperglen
 - NSR02 - Coishletter Woodland
 - NSR03 - Blackhill
 - NSR04 - Glen Vic Askill
 - NSR05 - 9 Balmeanach
 - NSR06 - Allt Ruairidh
 - NSR07 - 2 Balmeanach
 - NSR08 - North of 1 Balmeanach
 - NSR09 - 1 Caroy Struan
 - NSR10 - 12 Feorlig
 - NSR11 - Upper Feorlig
 - NSR12 - 11 Upper Feorlig
 - NSR13 - 1 Roskhill
 - NSR14 - Roskhill Cottage
 - NSR15 - Horneval

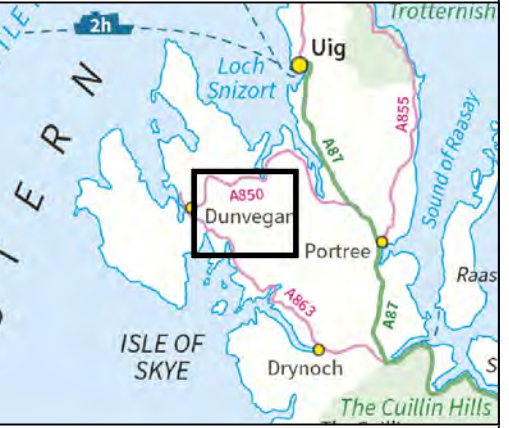

BALMEANACH WIND FARM LIMITED

SLR 4/5 LOCHSIDE VIEW
EDINBURGH PARK
EDINBURGH
EH12 9DH
T: +44 (0)131 335 6830
www.slrconsulting.com

BALMEANACH
SCOPING REPORT
NOISE RECEPTORS

FIGURE 13
Scale 1:35,000 @ A3 Date AUGUST 2022

11223.00001.0108.0 Figure 13 Noise Sensitive Receptors



LEGEND

- Site Boundary
- Proposed Abnormal Load



**BALMEANACH
WIND FARM LIMITED**

SLR

4/5 LOCHSIDE VIEW
EDINBURGH PARK
EDINBURGH
EH12 9DH
T: +44 (0)131 335 6830
www.slrconsulting.com

BALMEANACH
SCOPING REPORT
PROPOSED ABNORMAL
LOAD ROUTE
FIGURE 14

Scale 1:150,000 @ A3 Date AUGUST 2022

11223.00001.0109.0 Figure 14 Proposed Abnormal Load Route