

Drummarnock Wind Farm

wind2

Figure 6-5-2c
NVC - East

Key

- Site boundary
- Proposed turbine
- New watercourse crossing

Proposed infrastructure

- Crane and auxiliary hardstandings
- Storage and working areas
- Turning head
- Borrow pit
- Substation
- Construction compound
- Earthworks - cut
- Earthworks - fill
- Onsite access track - cut
- Onsite access track - floating
- Onsite access track - upgraded
- Turbine foundation

NVC Community

- | | |
|-----------|----------|
| H9a | M23b |
| H21 | M23a/b |
| MG10 | M25a |
| MG10a | M25a/M19 |
| M6c | M25c |
| M6d | M35 |
| M9b | U4 |
| M19a | U4b |
| M19a/M25a | U6 |
| M20a | U6/U2 |
| M23a | Non-NVC |

atmos
CONSULTING

0 100 200 400
Metres



Scale @ A3:
1:10,000



© Crown copyright 2024. All rights reserved.
Ordnance survey licence number 100031673.

29/05/2024 TL026 40419/HB/036i
Drawn by: LB Checked by: TH Approved by: SM

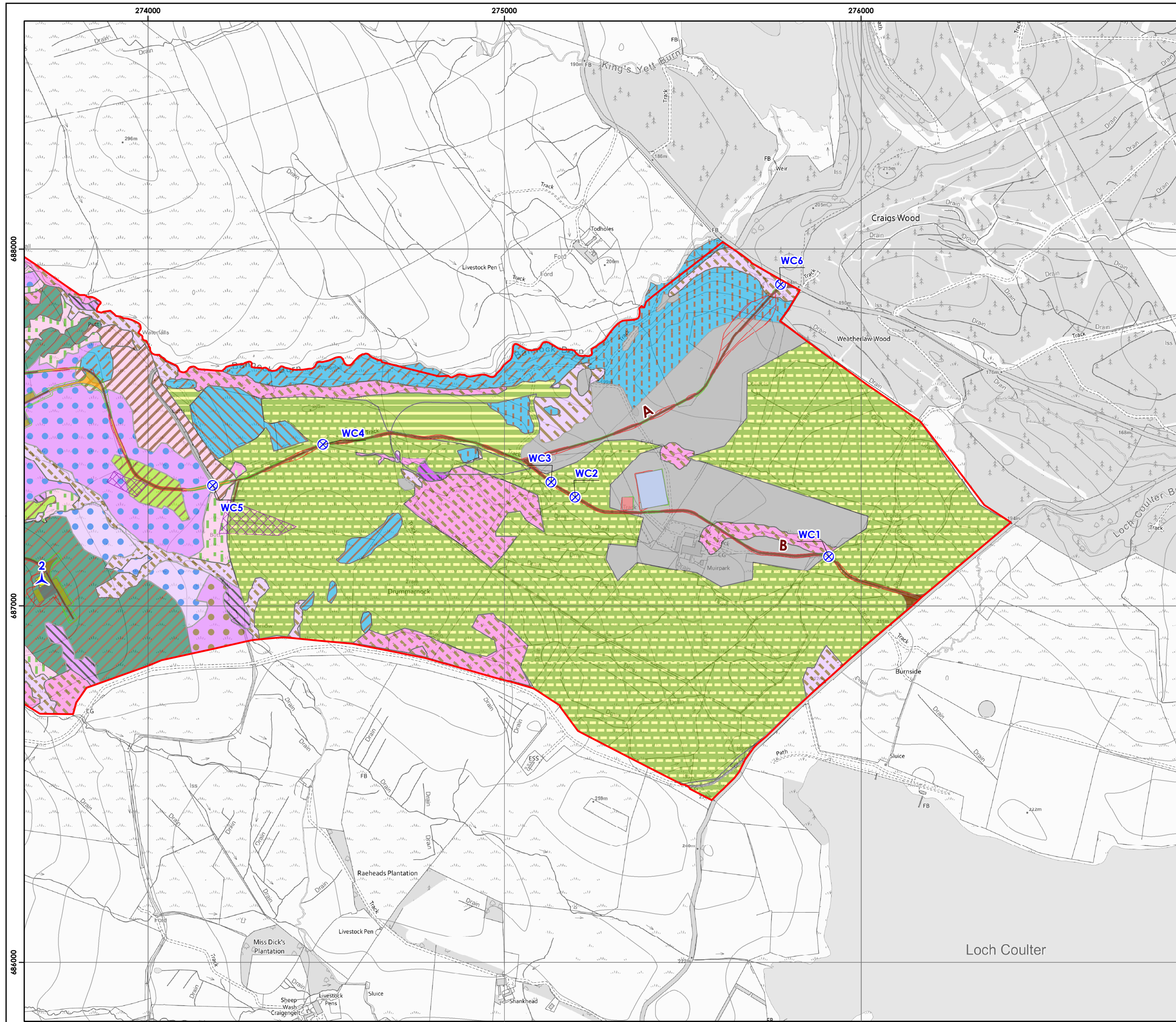

272000

274000

276000

686000

686000

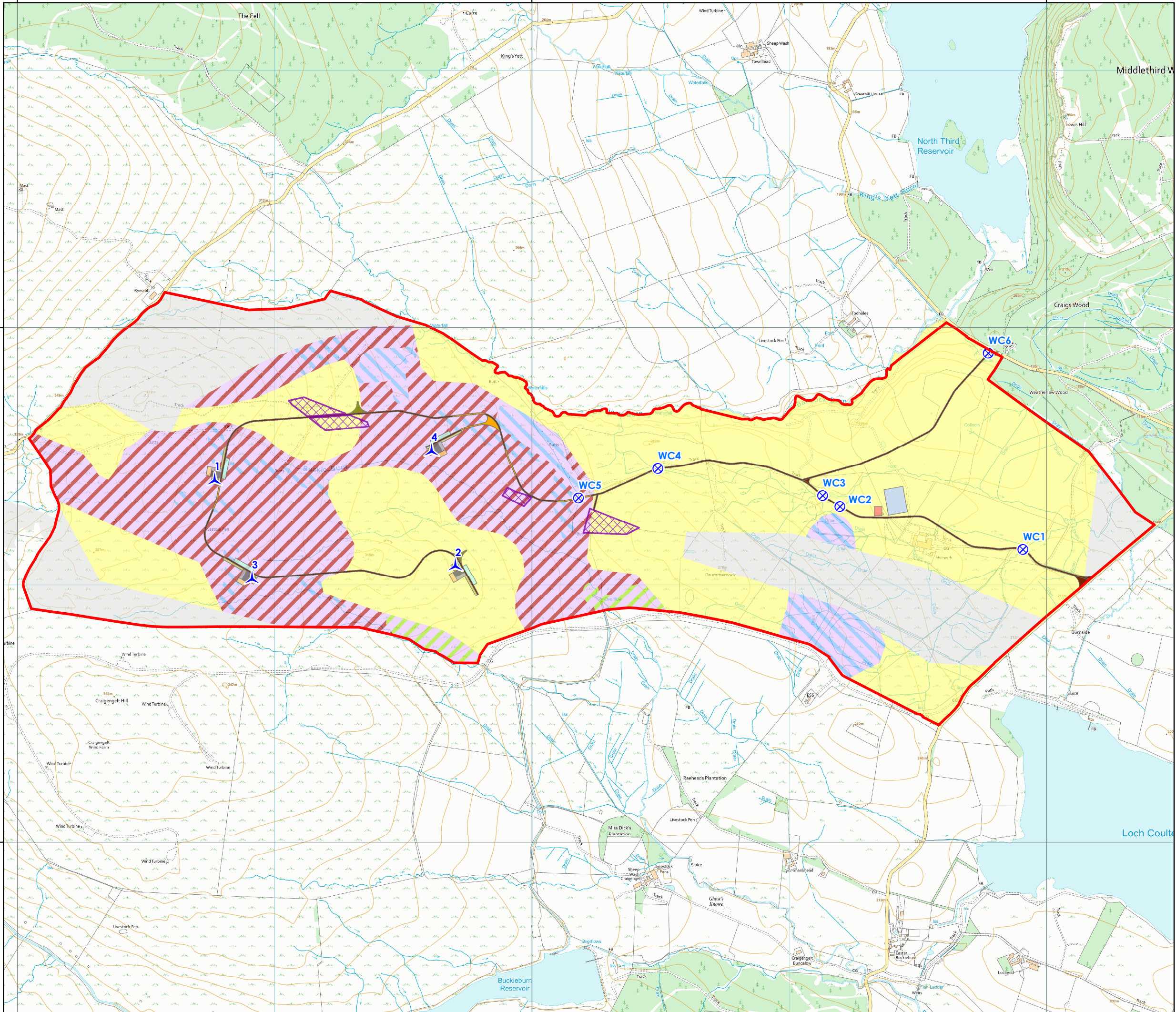

Drummarnock Wind Farm

wind2

Figure 6-5-3
Peatland Condition
Assessment

Key

- Site boundary
- Proposed turbine
- Proposed Infrastructure**
 - Turbine foundation
 - Crane hardstanding
 - Auxiliary crane hardstanding
 - Blade storage area
 - Nacelle storage area
 - Tower storage area
 - Boom assembly area
 - Turning head
 - Borrow pit
 - Substation
 - Construction compound
 - Onsite access track - cut
 - Onsite access track - floating
 - Watercourse crossing
- Peatland Condition Assessment**
 - Modified - Burned
 - Drained
 - Modified - Burned and Drained
 - Modified - Grazed
 - No Data - Excluded
 - Soil - Excluded

atmos
CONSULTING

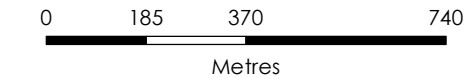

Scale @ A3:
1:14,000



© Crown copyright 2024. All rights reserved.
Ordnance survey licence number 100031673.