

Drummarnock Wind Farm



Figure 6-5-1
Habitat Management Plan

- Key**
- Site boundary
 - Proposed turbine
 - Proposed infrastructure - including earthworks
 - 10m disturbance area
- HMP areas**
- 10m buffer on drains (min 50cm peat, priority peatland habitats), excluding planting areas - 7.1ha
 - Bog restoration/creation - 8.8ha
 - Heathland creation - 6.2ha
 - Wet grassland creation - 6.6ha
 - Forestry Grant Scheme



N

0 150 300 600

Metres

Scale @ A3:
1:15,000

© Crown copyright 2024. All rights reserved.
Ordnance survey licence number 100031673.

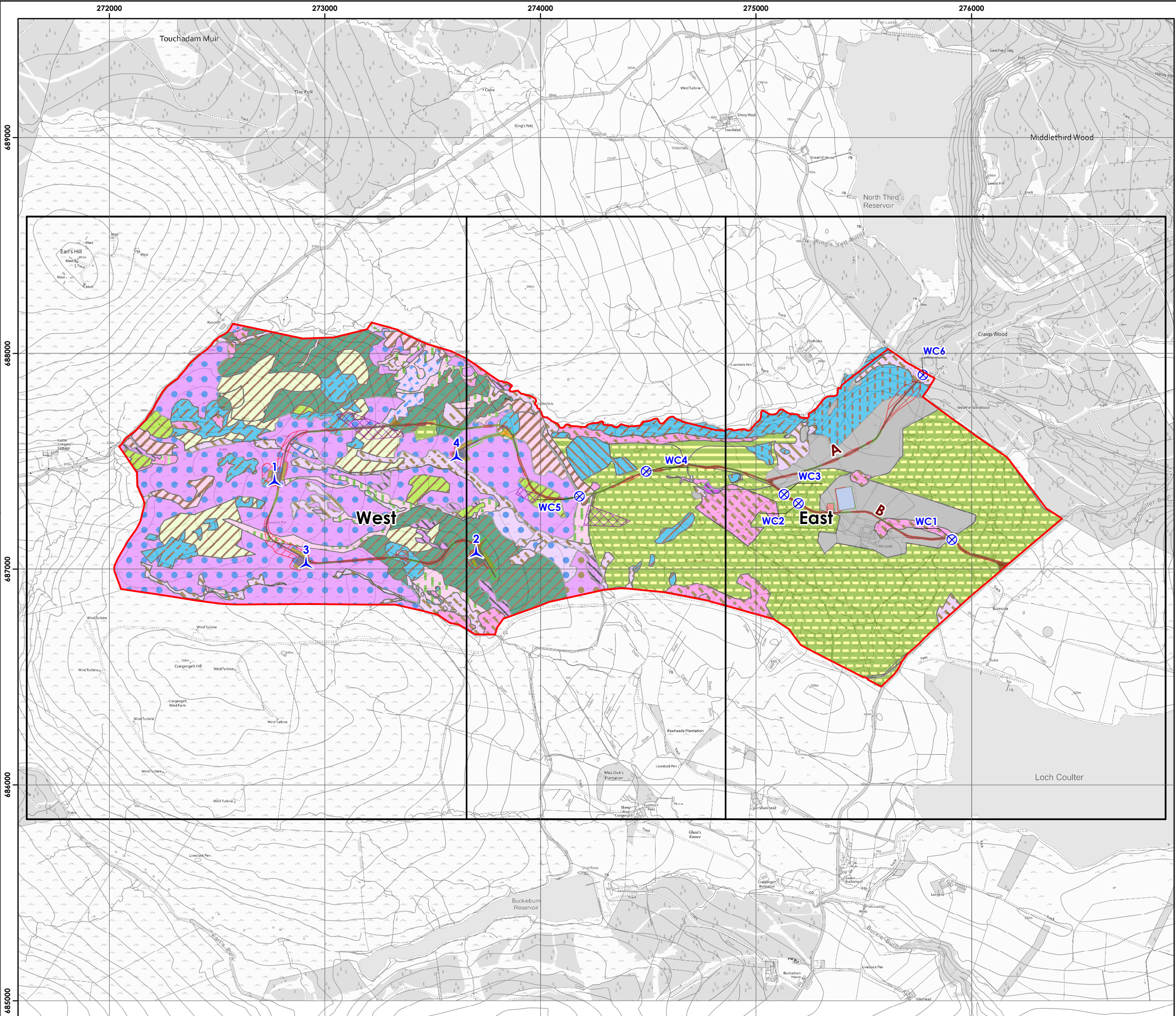

Drummarnock Wind Farm



Figure 6-5-2a
NVC - Overview

Key

- Site boundary
- Proposed turbine
- New watercourse crossing

Proposed infrastructure

- Crane and auxiliary hardstandings
- Storage and working areas
- Turning head
- Borrow pit
- Substation
- Construction compound
- Earthworks - cut
- Earthworks - fill
- Onsite access track - cut
- Onsite access track - floating
- Onsite access track - upgraded

NVC Community

H9a	M23a
H9d	M23a/M20
H21	M25a/M23
MG10	M25a/M23b
MG10a	M23b
M2b	M23a/b
M4	M25a
M6c	M25a/M19
M6c/d	M25c
M6d	M35
M6d/M23a	U4
M19a	U4b
M19a/M25a	U6
M20a	U6/U2
M23/M25	Non-NVC



0 100 200 400
Metres

Scale @ A3:
1:16,500

N

UKAS
MANAGEMENT SYSTEMS
18001

© Crown copyright 2024. All rights reserved.
Ordnance survey licence number 100031673.

wind2

Key

- Proposed infrastructure

- NVC Community

- 



29/05/2024	TL026	40419/HB/036i
Drawn by: LB	Checked by: TH	Approved by: SM