

**Turbine Coordinates**

T1	- 134159, 847610
T2	- 134533, 847431
T3	- 133956, 846826
T4	- 134468, 846720
T5	- 133436, 846328
T6	- 133926, 846404
T7	- 134321, 846155
T8	- 133367, 845915
T9	- 133779, 845866
T10	- 134266, 845744

**LEGEND**

- Application Site Boundary
- Proposed Turbine Location
- ★ Proposed Permanent Met Mast
- Proposed Crane Hardstanding
- Proposed Construction Compound
- Proposed Substation
- Proposed Turning Head
- Potential Borrow Pit
- Proposed Habitat Management Area
- Existing Access Track
- Consented Access Track

**Proposed Track Alignment**

- Proposed
- Proposed Option A
- Proposed Option A1
- Proposed Option A2
- Proposed Option B



**BALMEANACH WIND FARM LIMITED**

**SLR** 4/5 LOCHSIDE VIEW  
EDINBURGH PARK  
EDINBURGH  
EH12 9DH  
T: +44 (0)131 335 6830  
www.slrconsulting.com

BALMEANACH WIND FARM - EIA  
DESCRIPTION OF DEVELOPMENT  
SITE LAYOUT PLAN  
**FIGURE 3.1a**

Scale 1:30,000 @ A3 Date JULY 2023



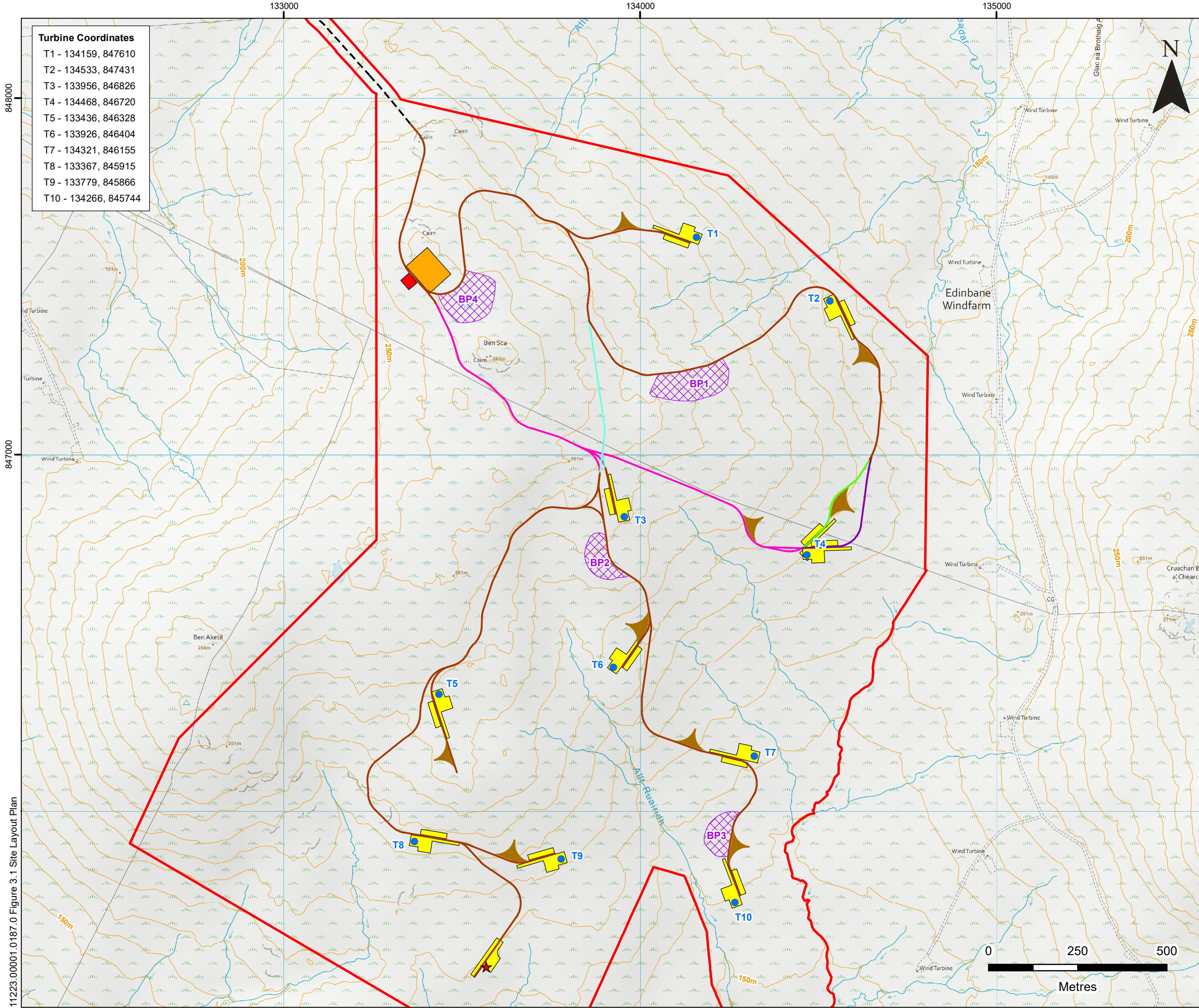

**Turbine Coordinates**

T1	- 134159, 847610
T2	- 134533, 847431
T3	- 133956, 846826
T4	- 134468, 846720
T5	- 133436, 846328
T6	- 133926, 846404
T7	- 134321, 846155
T8	- 133367, 845915
T9	- 133779, 845866
T10	- 134266, 845744

**LEGEND**

- Application Site Boundary
- Proposed Turbine Location
- ★ Proposed Permanent Met Mast
- Proposed Crane Hardstanding
- Proposed Construction Compound
- Proposed Substation
- Proposed Turning Head
- Potential Borrow Pit
- Consented Access Track

**Proposed Track Alignment**

- Proposed
- Proposed Option A
- Proposed Option A1
- Proposed Option A2
- Proposed Option B

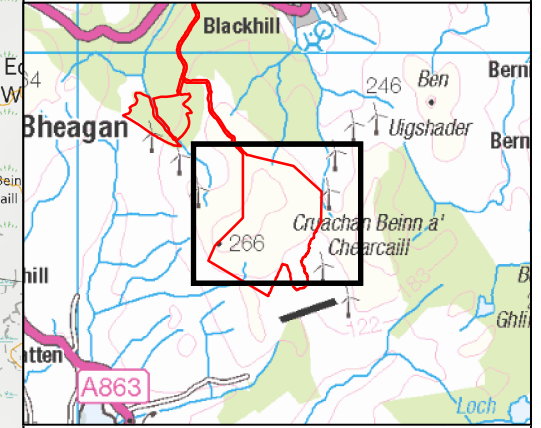

## BALMEANACH WIND FARM LIMITED

4/5 LOCHSIDE VIEW  
 EDINBURGH PARK  
 EDINBURGH  
 EH12 9DH  
 T: +44 (0)131 335 6830  
 www.slrconsulting.com

BALMEANACH WIND FARM - EIA  
 DESCRIPTION OF DEVELOPMENT  
 SITE LAYOUT PLAN  
**FIGURE 3.1b**

Scale 1:10,000 @ A3	Date JULY 2023
---------------------	----------------

11223.00001.0187.0 Figure 3.1 Site Layout Plan