

120000

130000

140000

860000

850000

840000

11223.00001.0277.0 Figure 10.1.1 Site Location



LEGEND

Application Site Boundary



BALMEANACH WIND FARM LIMITED

SLR

4/5 LOCHSIDE VIEW
EDINBURGH PARK
EDINBURGH
EH12 9DH

T: +44 (0)131 335 6830
www.slrconsulting.com

BALMEANACH WIND FARM - EIA

TA 10.1 – PLHRA

SITE LOCATION

FIGURE 10.1.1

Scale 1:100,000 @ A3 Date JULY 2023



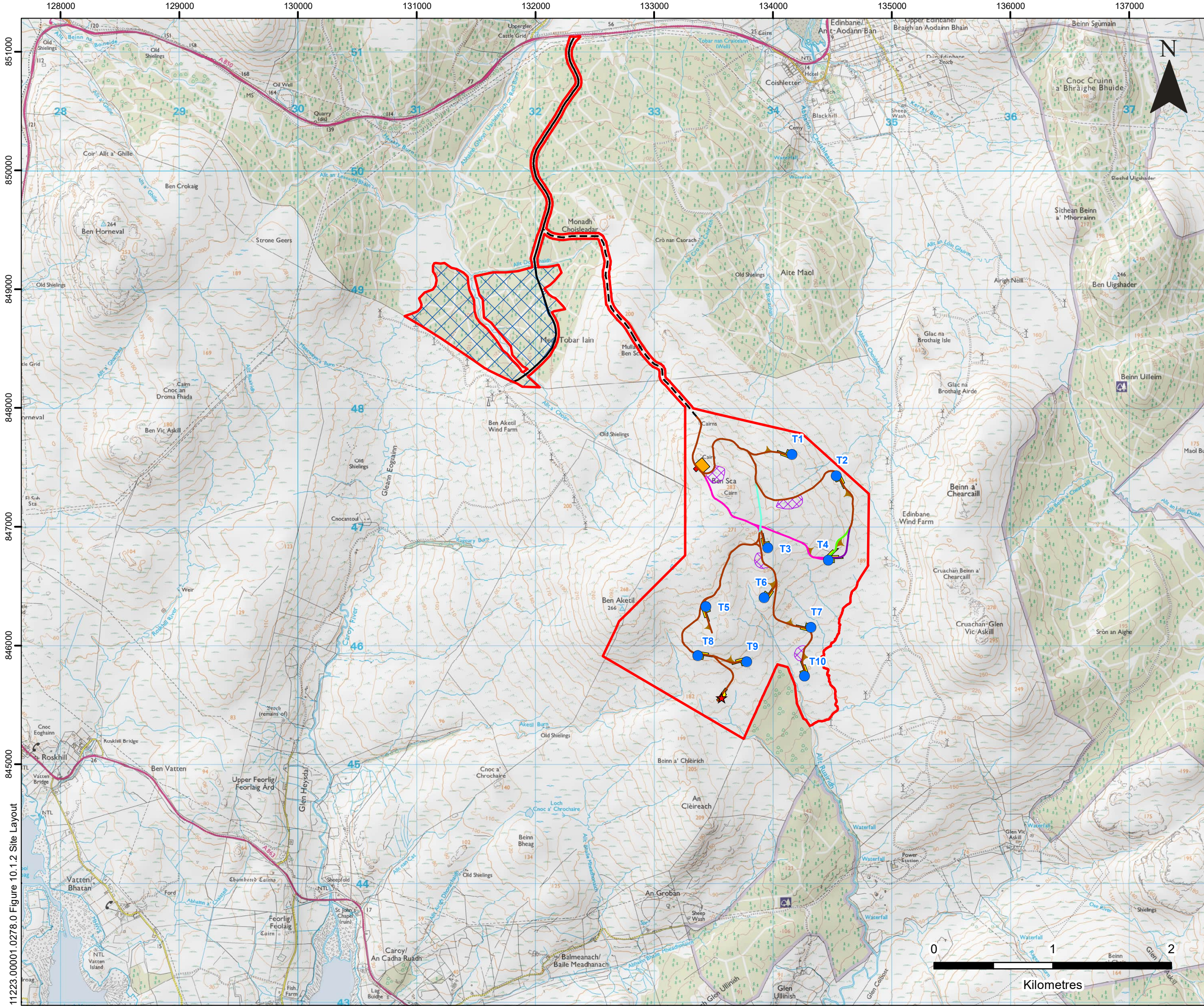

LEGEND

- Application Site Boundary
- Proposed Turbine Location
- ★ Proposed Permanent Met Mast
- Proposed Crane Hardstanding
- Proposed Construction Compound
- Proposed Substation
- Proposed Turning Head
- Potential Borrow Pit
- Proposed Habitat Management Area
- Existing Access Track
- Consented Access Track

Proposed Track Alignment

- Proposed
- Proposed Option A
- Proposed Option A1
- Proposed Option A2
- Proposed Option B



**BALMEANACH
WIND FARM LIMITED**

SLR
4/5 LOCHSIDE VIEW
EDINBURGH PARK
EDINBURGH
EH12 9DH
T: +44 (0)131 335 6830
www.slrconsulting.com

BALMEANACH WIND FARM - EIA
TA 10.1 – PLHRA
SITE LAYOUT
FIGURE 10.1.2a

Scale 1:30,000 @ A3 Date JULY 2023



11223-00001-0278-0 Figure 10.1.2 Site Layout

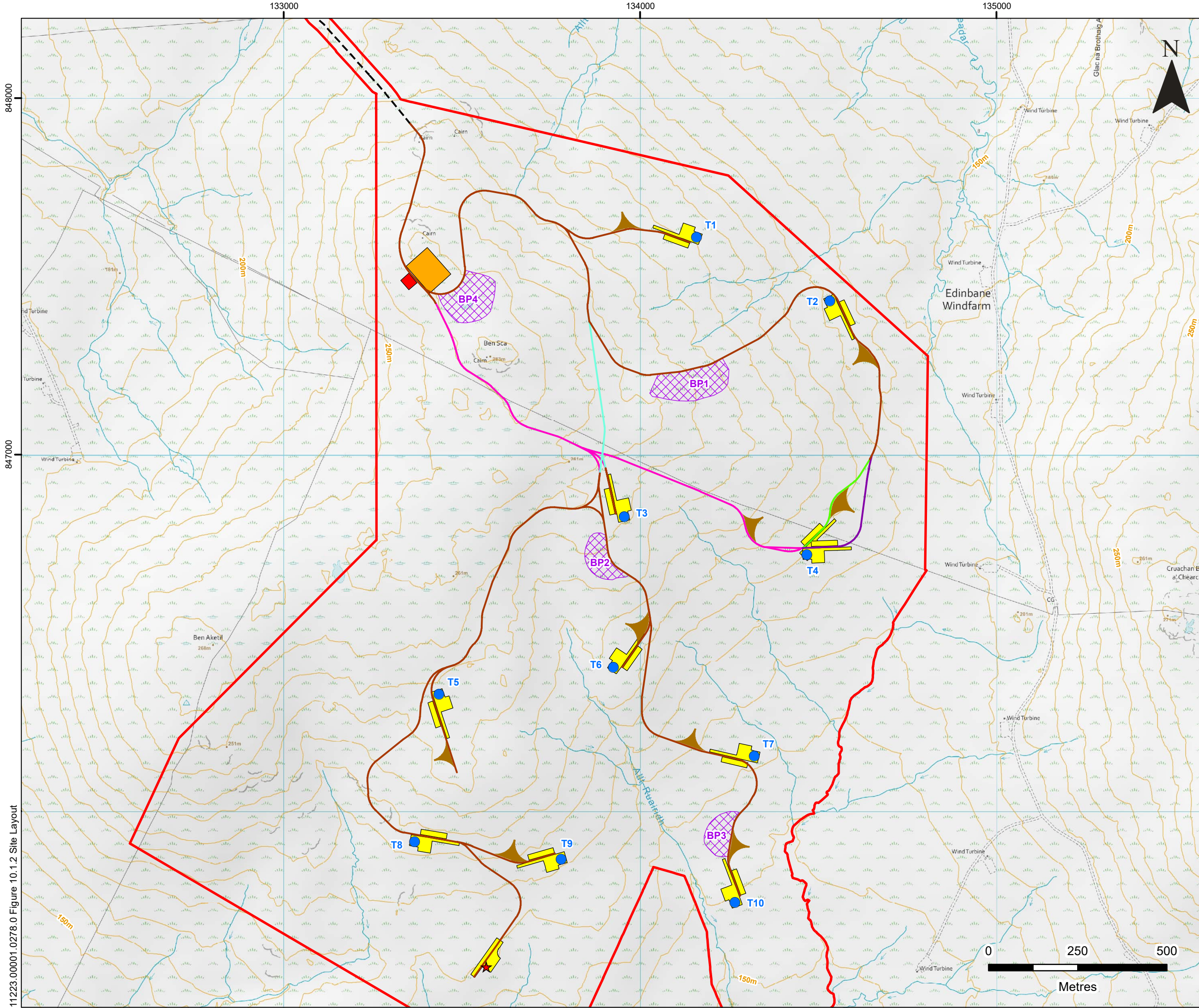

LEGEND

- Application Site Boundary
- Proposed Turbine Location
- ★ Proposed Permanent Met Mast
- Proposed Crane Hardstanding
- Proposed Construction Compound
- Proposed Substation
- Proposed Turning Head
- Potential Borrow Pit
- Consented Access Track

Proposed Track Alignment

- Proposed
- Proposed Option A
- Proposed Option A1
- Proposed Option A2
- Proposed Option B

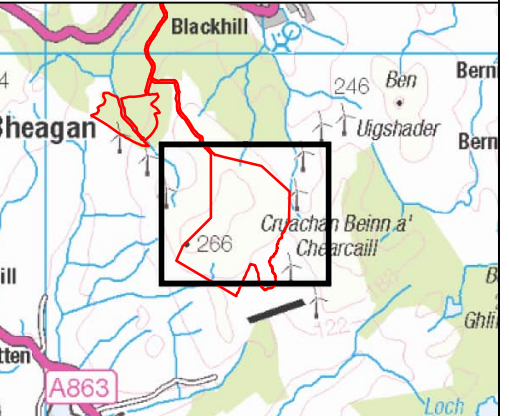

**BALMEANACH
WIND FARM LIMITED**

SLR
4/5 LOCHSIDE VIEW
EDINBURGH PARK
EDINBURGH
EH12 9DH
T: +44 (0)131 335 6830
www.slrconsulting.com

BALMEANACH WIND FARM - EIA
TA 10.1 – PLHRA
SITE LAYOUT
FIGURE 10.1.2b

Scale 1:10,000 @ A3 Date JULY 2023

11223.00001.0278.0 Figure 10.1.2 Site Layout

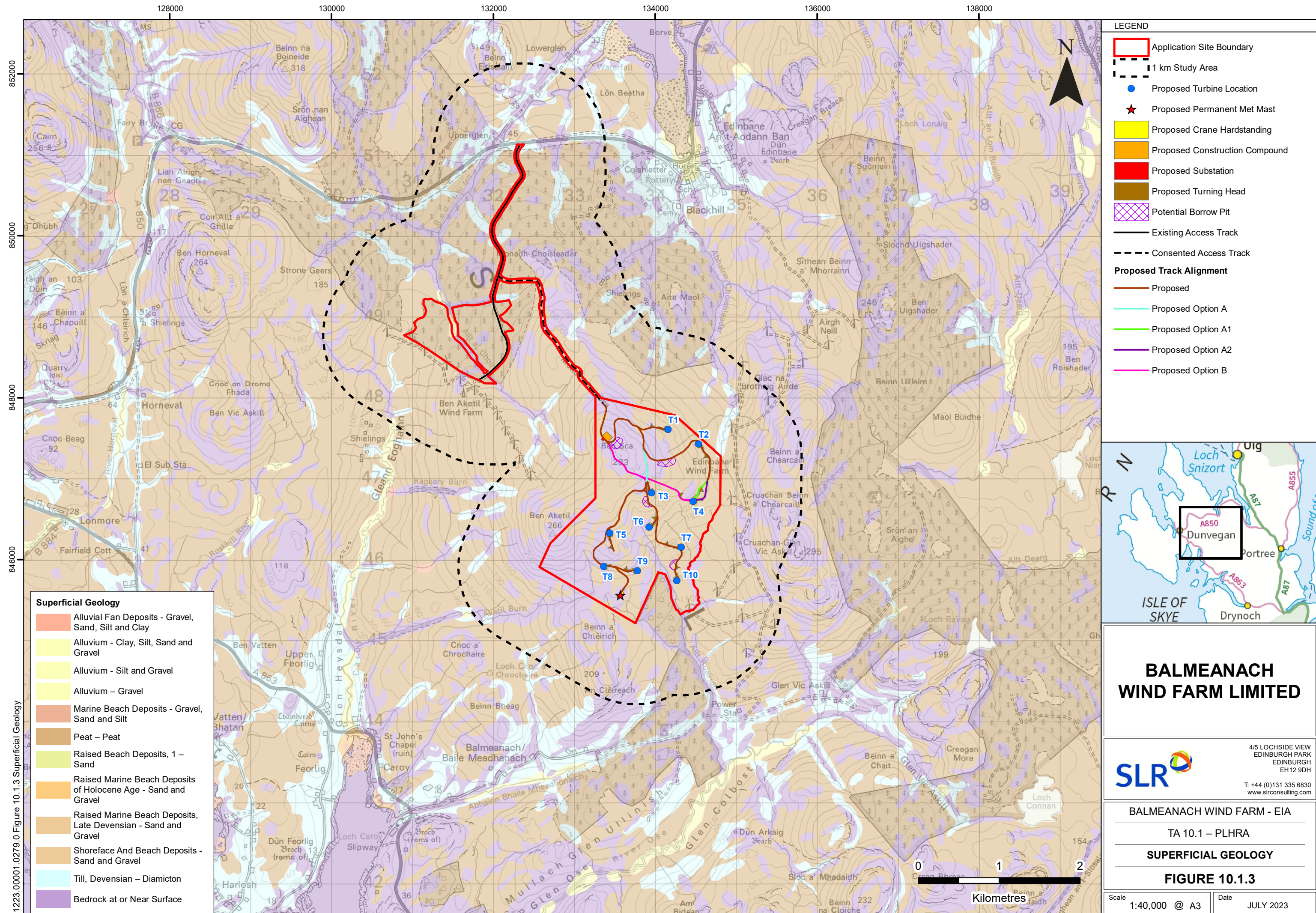

11223.00001.0279.0 Figure 10.1.3 Superficial Geology

LEGEND

- Application Site Boundary
- 1 km Study Area
- Proposed Turbine Location
- ★ Proposed Permanent Met Mast
- Proposed Crane Hardstanding
- Proposed Construction Compound
- Proposed Substation
- Proposed Turning Head
- Potential Borrow Pit
- Existing Access Track
- Consented Access Track

Proposed Track Alignment

- Proposed
- Proposed Option A
- Proposed Option A1
- Proposed Option A2
- Proposed Option B

Superficial Geology

- Alluvial Fan Deposits - Gravel, Sand, Silt and Clay
- Alluvium - Clay, Silt, Sand and Gravel
- Alluvium - Silt and Gravel
- Alluvium - Gravel
- Marine Beach Deposits - Gravel, Sand and Silt
- Peat - Peat
- Raised Beach Deposits, 1 - Sand
- Raised Marine Beach Deposits of Holocene Age - Sand and Gravel
- Raised Marine Beach Deposits, Late Devensian - Sand and Gravel
- Shoreface And Beach Deposits - Sand and Gravel
- Till, Devensian - Diamicton
- Bedrock at or Near Surface

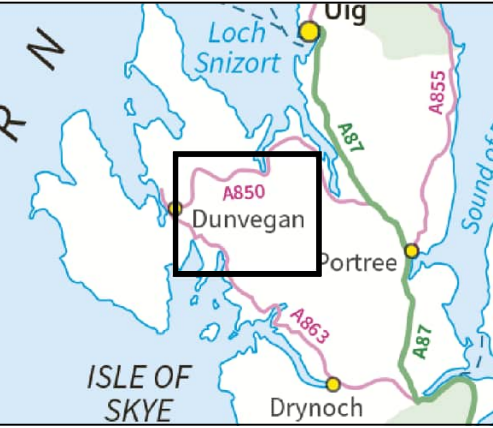

BALMEANACH WIND FARM LIMITED

SLR 4/5 LOCHSIDE VIEW
EDINBURGH PARK
EDINBURGH
EH12 9DH
T: +44 (0)131 335 6830
www.slrconsulting.com

BALMEANACH WIND FARM - EIA
TA 10.1 - PLHRA
SUPERFICIAL GEOLOGY
FIGURE 10.1.3

Scale: 1:40,000 @ A3 Date: JULY 2023

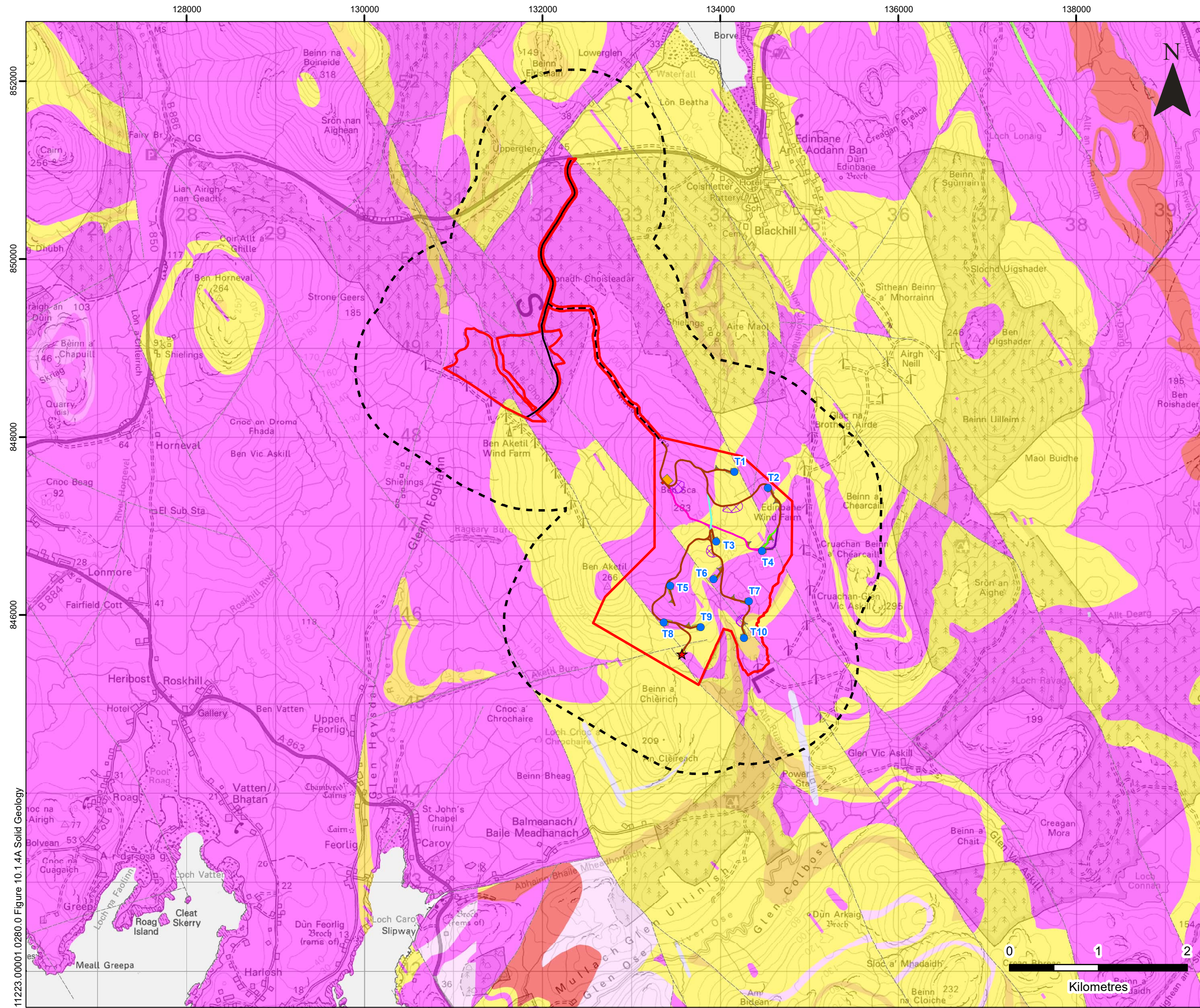

LEGEND

- Application Site Boundary
- 1 km Study Area
- Proposed Turbine Location
- ★ Proposed Permanent Met Mast
- Proposed Crane Hardstanding
- Proposed Construction Compound
- Proposed Substation
- Proposed Turning Head
- Potential Borrow Pit
- Existing Access Track
- Consented Access Track

Proposed Track Alignment

- Proposed
- Proposed Option A
- Proposed Option A1
- Proposed Option A2
- Proposed Option B

Geology Legend in Drawing 11223.00001.0281.0

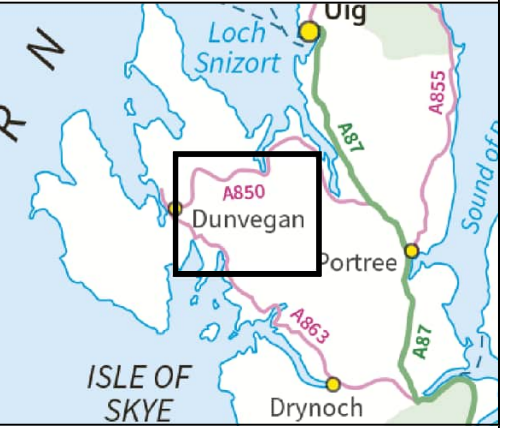

BALMEANACH WIND FARM LIMITED

4/5 LOCHSIDE VIEW
 EDINBURGH PARK
 EDINBURGH
 EH12 9DH
 T: +44 (0)131 335 6830
 www.slrconsulting.com

BALMEANACH WIND FARM - EIA

TA 10.1 – PLHRA

SOLID GEOLOGY

FIGURE 10.1.4A











Scale: 1:40,000 @ A3 Date: JULY 2023

11223.00001.0280.0 Figure 10.1.4A Solid Geology

© Crown copyright [and database rights] (2023) 0100031673 OS OpenData. Bedrock and Linear Geology data obtained via BGS WMS. British Geological Survey ©NERC. All Rights Reserved. © This drawing and its content are the copyright of SLR Consulting Ltd and may not be reproduced or amended except by prior written permission. SLR Consulting Ltd accepts no liability for any amendments made by other persons.

Legend

Bedrock Geology

-  North Britain Palaeogene Dyke Suite - Basalt and Microgabbro
-  North Britain Palaeogene Dyke Suite - Hawaiite and Mugarite
-  North Britain Palaeogene Dyke Suite - Olivine-Basalt
-  North Britain Palaeogene Dyke Suite - Troctolite, Bytownite
-  North Britain Palaeogene Dyke Suite - Gabbro
-  North Britain Palaeogene Dyke Suite - Picrite
-  Skye Lava Group - Basalt and Microgabbro
-  Skye Lava Group - Basalt, Hawaiite and Mugarite
-  Skye Lava Group - Feldspar-Phyric Hawaiite and Mugarite
-  Skye Lava Group - Hawaiite and Mugarite
-  Skye Lava Group - Mugarite, Feldspar-Phyric
-  Skye Lava Group - Pyroclastic-Rock
-  Skye Lava Group - Pyroclastic-Rock, Basaltic
-  Skye Lava Group - Benmoreite
-  Skye Lava Group - Hawaiite
-  Skye Lava Group - Trachyte

PALAEOGENE

Linear Geology

-  Fault, Inferred, Displacement Unknown

BALMEANACH WIND FARM LIMITED



4/5 LOCHSIDE VIEW
EDINBURGH PARK
EDINBURGH
EH12 9DH

T: +44 (0)131 335 6830
www.slrconsulting.com

BALMEANACH WIND FARM - EIA

TA 10.1 – PLHRA

SOLID GEOLOGY LEGEND

FIGURE 10.1.4B

Date
JULY 2023

130000

132000

134000

136000

850000

848000

11223.00001.0282.0 Figure 10.1.5 Geomorphology

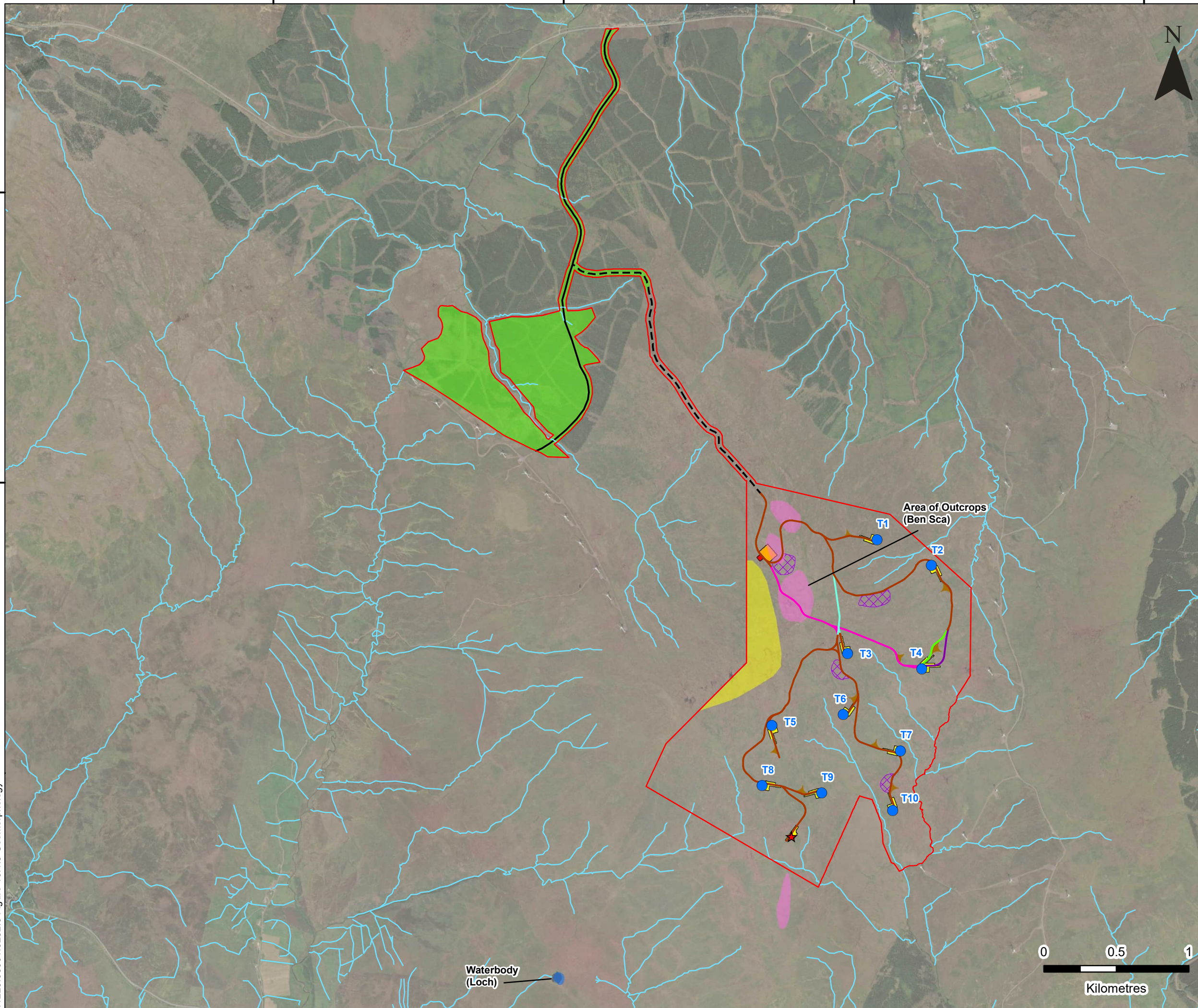

LEGEND

- Application Site Boundary
- Proposed Turbine Location
- ★ Proposed Permanent Met Mast
- Proposed Crane Hardstanding
- Proposed Construction Compound
- Proposed Substation
- Proposed Turning Head
- Potential Borrow Pit
- Existing Access Track
- Consented Access Track

Proposed Track Alignment

- Proposed
- Proposed Option A
- Proposed Option A1
- Proposed Option A2
- Proposed Option B

Geomorphology

- Forestry
- Peat Haggings
- Rock Outcrop
- Waterbody
- Watercourse

BALMEANACH WIND FARM LIMITED

4/5 LOCHSIDE VIEW
 EDINBURGH PARK
 EDINBURGH
 EH12 9DH
 T: +44 (0)131 335 6830
 www.slrconsulting.com

BALMEANACH WIND FARM - EIA
 TA 10.1 – PLHRA
GEOMORPHOLOGY
FIGURE 10.1.5

Scale 1:25,000 @ A3	Date JULY 2023
---------------------	----------------

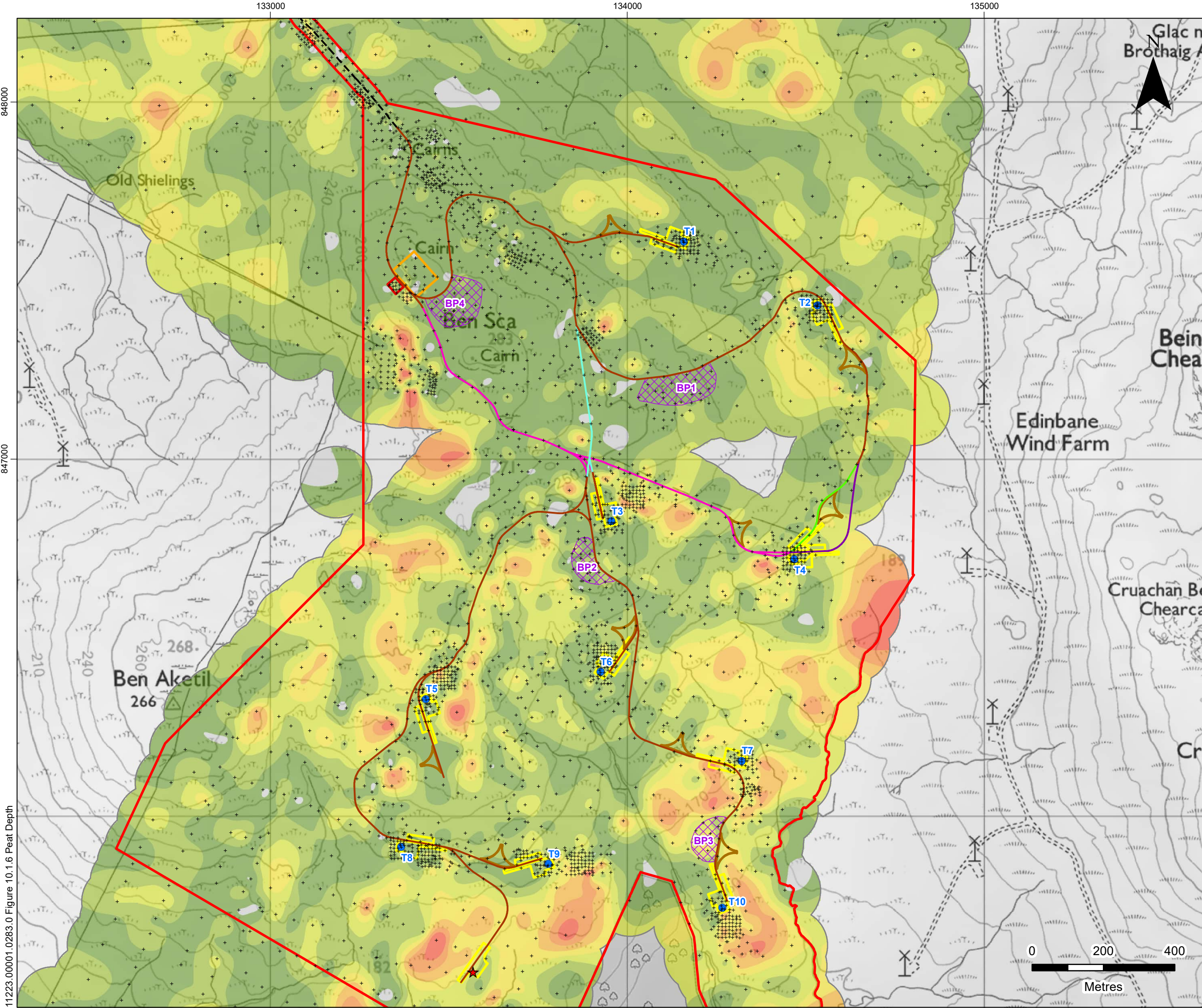

LEGEND

- Application Site Boundary
- Proposed Turbine Location
- ★ Proposed Permanent Met Mast
- Proposed Crane Hardstanding
- Proposed Construction Compound
- Proposed Substation
- Proposed Turning Head
- Potential Borrow Pit
- Existing Access Track
- Consented Access Track

Proposed Track Alignment

- Proposed
- Proposed Option A
- Proposed Option A1
- Proposed Option A2
- Proposed Option B

Peat Depth (m)

- 0
- 0 - 0.5
- 0.5 - 1
- 1 - 1.5
- 1.5 - 2
- 2 - 2.5
- 2.5 - 3
- > 3

+ Peat Probe Location

**BALMEANACH
WIND FARM LIMITED**

SLR
4/5 LOCHSIDE VIEW
EDINBURGH PARK
EDINBURGH
EH12 9DH
T: +44 (0)131 335 6830
www.slrconsulting.com

BALMEANACH WIND FARM - EIA
TA 10.1 – PLHRA
PEAT DEPTH
FIGURE 10.1.6

Scale 1:10,000 @ A3 Date JULY 2023

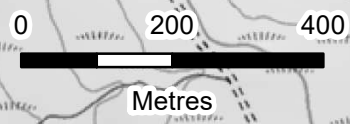

11223.00001.0283.0 Figure 10.1.6 Peat Depth

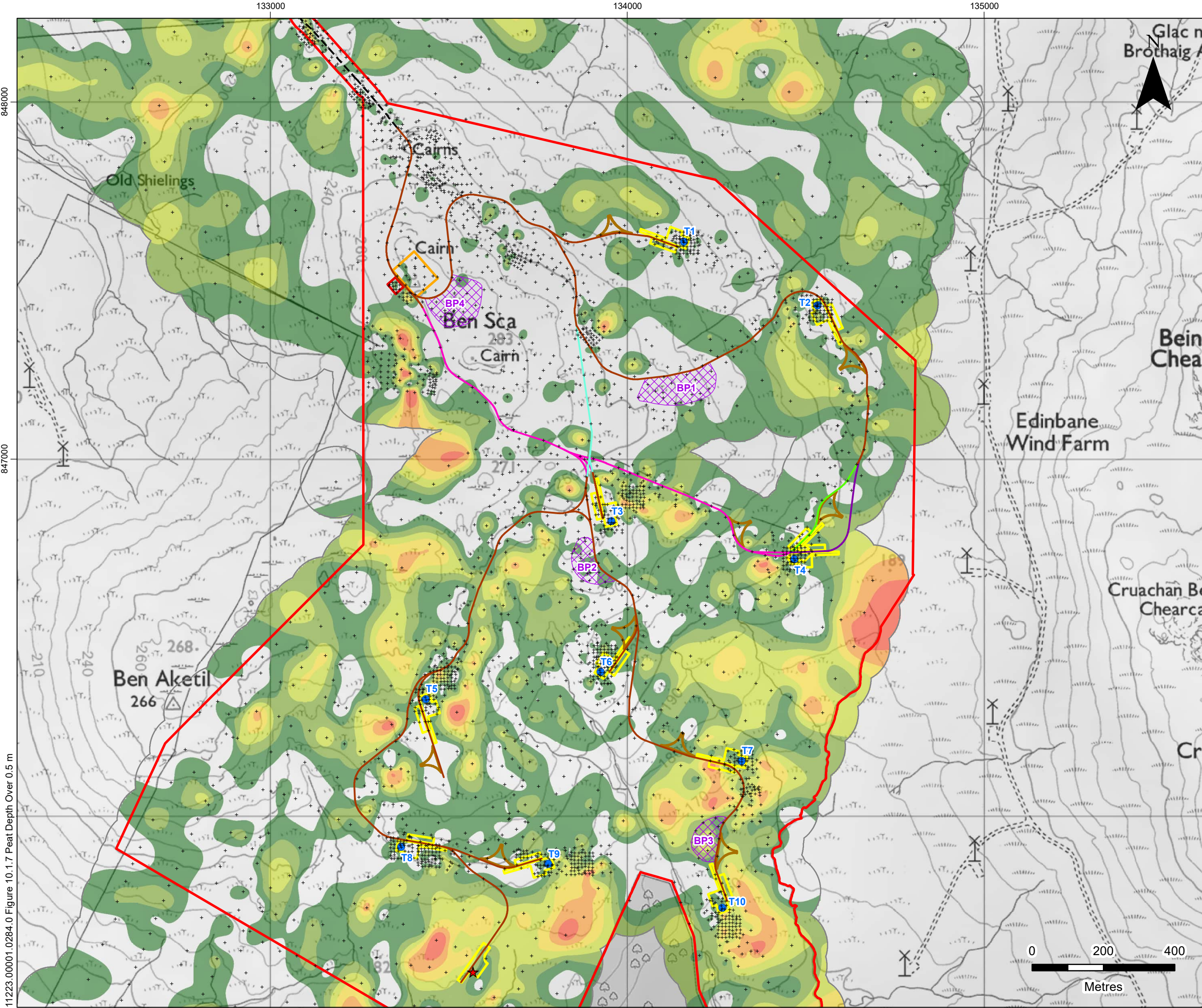

LEGEND

- Application Site Boundary
- Proposed Turbine Location
- ★ Proposed Permanent Met Mast
- Proposed Crane Hardstanding
- Proposed Construction Compound
- Proposed Substation
- Proposed Turning Head
- Potential Borrow Pit
- Existing Access Track
- Consented Access Track

Proposed Track Alignment

- Proposed
- Proposed Option A
- Proposed Option A1
- Proposed Option A2
- Proposed Option B

+ Peat Probe Location

Peat Depth (m)

- 0.5 - 1
- 1 - 1.5
- 1.5 - 2
- 2 - 2.5
- 2.5 - 3
- > 3

**BALMEANACH
WIND FARM LIMITED**

SLR
4/5 LOCHSIDE VIEW
EDINBURGH PARK
EDINBURGH
EH12 9DH
T: +44 (0)131 335 6830
www.slrconsulting.com

BALMEANACH WIND FARM - EIA
TA 10.1 – PLHRA
PEAT DEPTH PLAN OVER 0.5 M
FIGURE 10.1.7

Scale 1:10,000 @ A3 Date JULY 2023

11223.00001.0284.0 Figure 10.1.7 Peat Depth Over 0.5 m

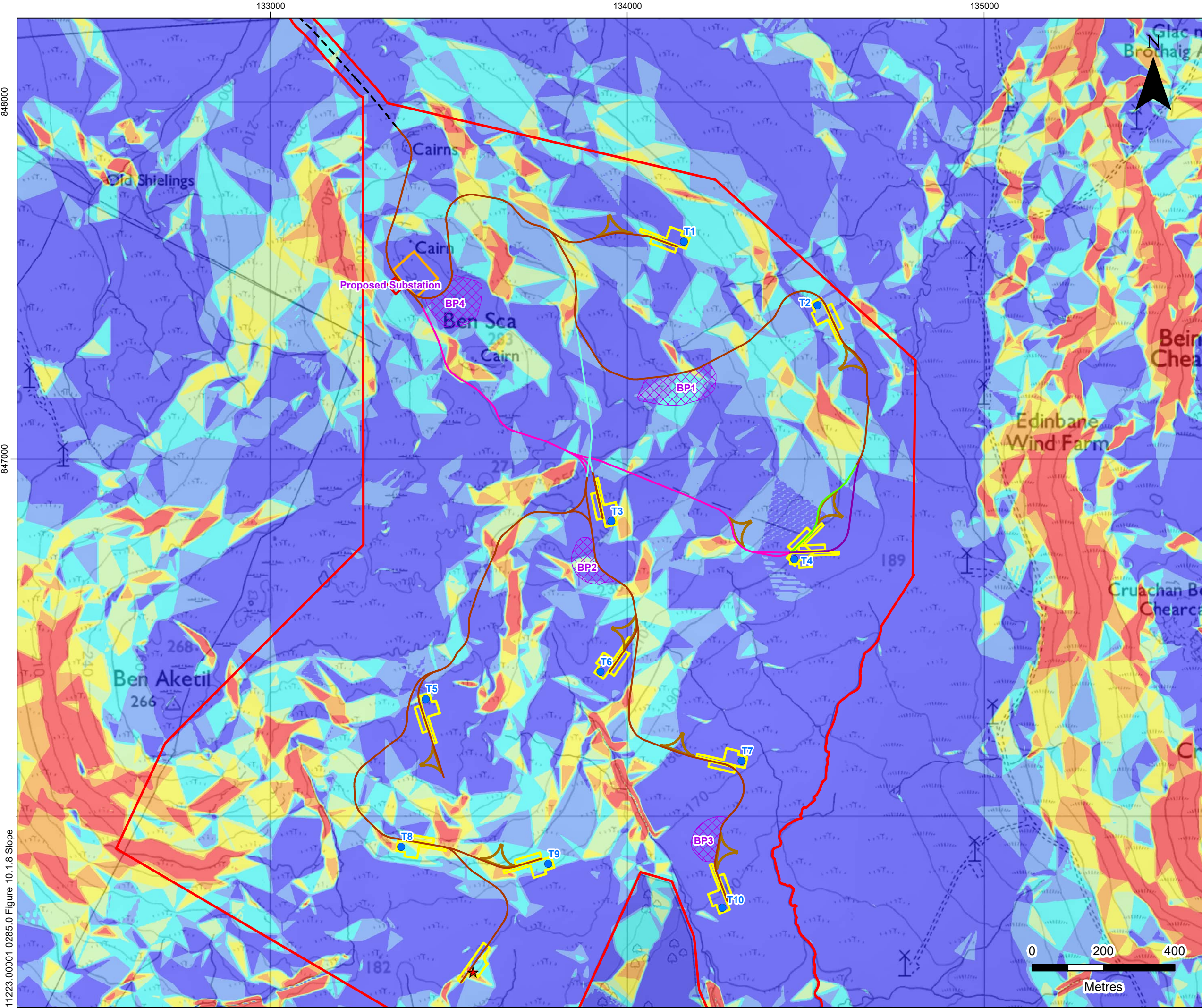

LEGEND

- Application Site Boundary
- Proposed Turbine Location
- ★ Proposed Permanent Met Mast
- Proposed Crane Hardstanding
- Proposed Construction Compound
- Proposed Substation
- Proposed Turning Head
- Potential Borrow Pit
- Existing Access Track
- Consented Access Track

Proposed Track Alignment

- Proposed
- Proposed Option A
- Proposed Option A1
- Proposed Option A2
- Proposed Option B

Slope (Percent Rise)

- 0 - 10
- 10 - 12
- 12 - 14
- 14 - 16
- 16 - 18
- 18 - 20
- > 20

**BALMEANACH
WIND FARM LIMITED**

SLR
4/5 LOCHSIDE VIEW
EDINBURGH PARK
EDINBURGH
EH12 9DH
T: +44 (0)131 335 6830
www.slrconsulting.com

BALMEANACH WIND FARM - EIA
TA 10.1 – PLHRA
SLOPE
FIGURE 10.1.8

Scale 1:10,000 @ A3 Date JULY 2023

11223.00001.0285.0 Figure 10.1.8 Slope

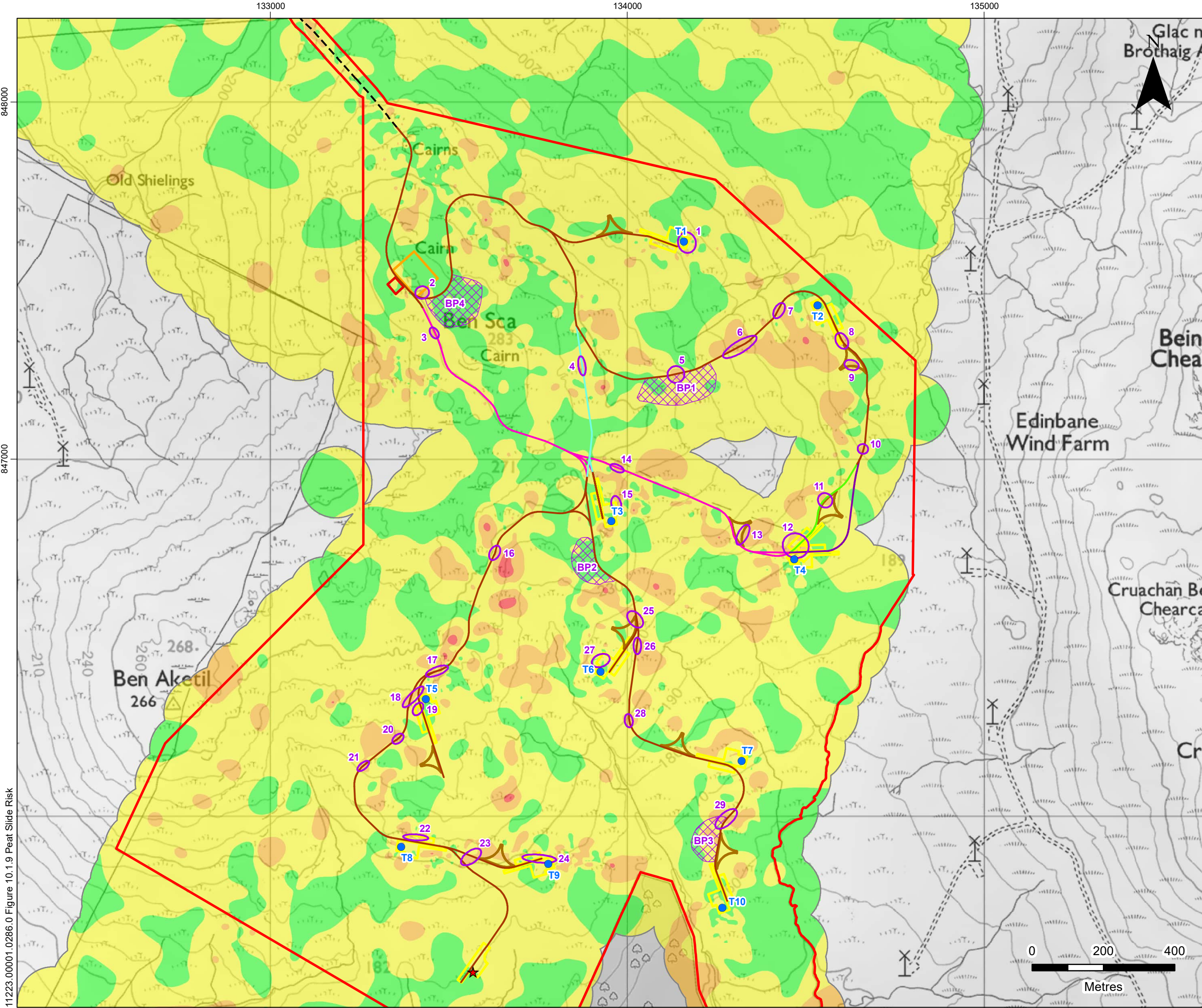

LEGEND

- Application Site Boundary
- Proposed Turbine Location
- ★ Proposed Permanent Met Mast
- Proposed Crane Hardstanding
- Proposed Construction Compound
- Proposed Substation
- Proposed Turning Head
- Potential Borrow Pit
- Existing Access Track
- Consented Access Track

Proposed Track Alignment

- Proposed
- Proposed Option A
- Proposed Option A1
- Proposed Option A2
- Proposed Option B

Peat Slide Risk

- Negligible
- Low
- Medium
- High
- Identified Risk Zone

**BALMEANACH
WIND FARM LIMITED**

SLR
4/5 LOCHSIDE VIEW
EDINBURGH PARK
EDINBURGH
EH12 9DH
T: +44 (0)131 335 6830
www.slrconsulting.com

BALMEANACH WIND FARM - EIA
TA 10.1 – PLHRA
PEAT SLIDE RISK
FIGURE 10.1.9

Scale 1:10,000 @ A3	Date JULY 2023
------------------------	-------------------

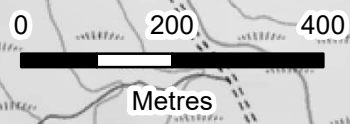

11223.00001.0286.0 Figure 10.1.9 Peat Slide Risk